

Construction Notice – Southbound Lane Closures on 111 Street near 23 Avenue

Beginning **on/around May 18**, Ledcor will temporarily close a section of **southbound traffic lanes on 111 Street between 23 Avenue and Century Park station** to accommodate drainage work for the next construction phases of the 23 Avenue intersection.

- The **southbound right lane closure** will remain in place **during peak and off-peak hours**.
- The **southbound middle lane closure** will only be in place **during off-peak hours from 9:00 a.m. to 3:00 p.m.** and will reopen at the end of each work shift.

This intermittent closure is expected to last **approximately two weeks**. Please refer to the map below for details.

Map 1: 111 Street, north of 23 Avenue

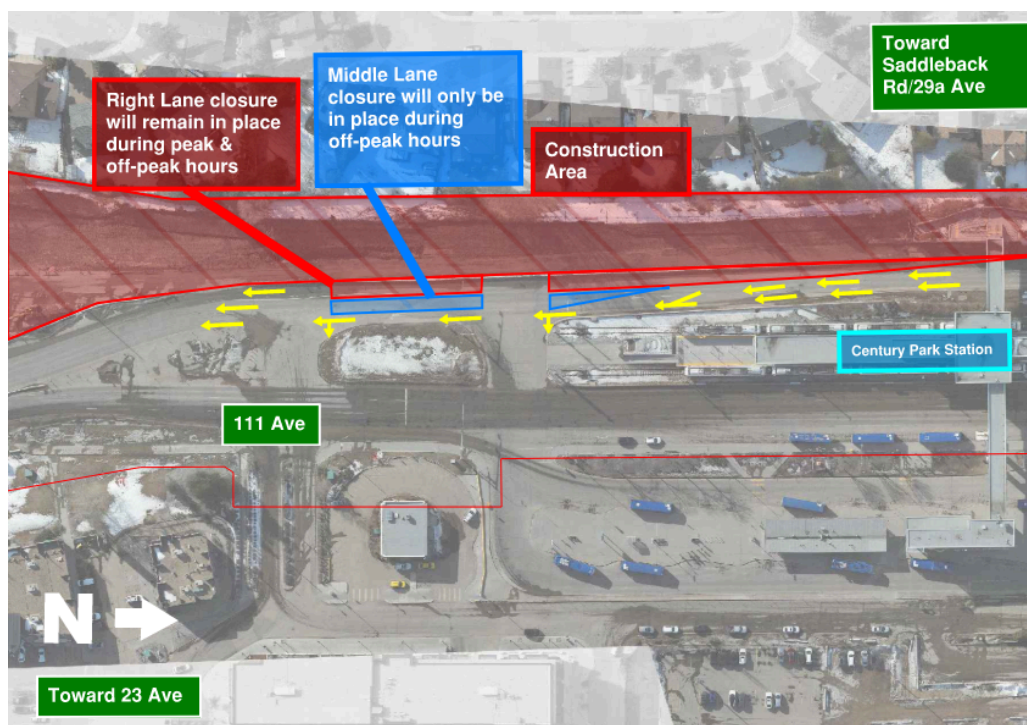

Traffic impacts

- Temporary closure of a section of southbound traffic lanes on 111 Street between 23 Avenue and Century Park station
- Appropriate construction signage and delineation devices will be installed along the temporary detour.
- Speed limits in the work zone will be reduced to 40 km/hr in each direction.

Other impacts

- Pedestrian and cyclist routes will be maintained, and appropriate signage will be installed for the lane closures. Sidewalks and signalling will not be impacted.

For More Information

City of Edmonton (general project inquiries)

Visit: edmonton.ca/capitalsw

Email: lrtprojects@edmonton.ca

Call: LRT Projects Information Centre at 780-496-4874 (voicemail)

Ledcor Group of Companies (construction-specific inquiries)

Email: capitallinesouth@ledcor.com

Call: Capital Line South public inquiry line at 780-540-7013 (voicemail)