

Construction Notice – Off-Peak Westbound/Eastbound Lane Closure on 23 Avenue

Beginning **on/around June 1**, Ledcor will temporarily close alternating sections of one **westbound or eastbound traffic lane on 23 Avenue between 111 Street and Saddleback Road** to accommodate roadway/median removals and temporary paving work for the future configuration of 23 Avenue. **More information on upcoming changes to 23 Avenue will be shared in a future notice.**

This closure will occur intermittently during **off-peak hours from 9:00 a.m. to 3:30 p.m.** These intermittent closures are expected to last approximately 10 weeks, and lanes will reopen at the end of every work shift. Only one lane per direction will be closed at a time. Please refer to the maps below for details.

Map 1: 23 Avenue Westbound Right Lane Closure

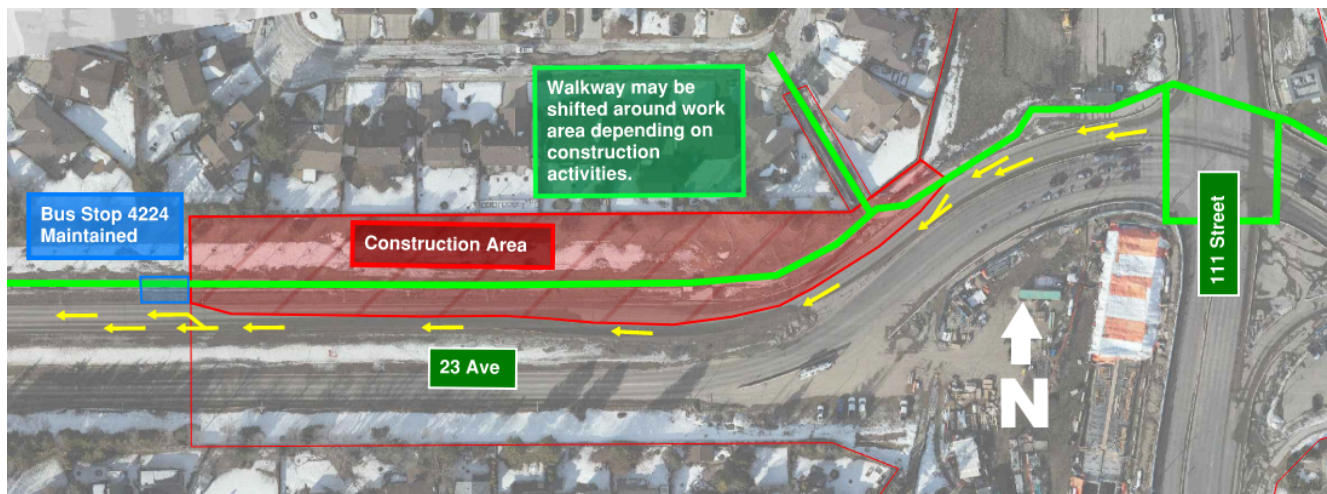

Map 2: 23 Avenue Westbound Left Lane Closure



Map 3: 23 Avenue Eastbound Right Lane Closure

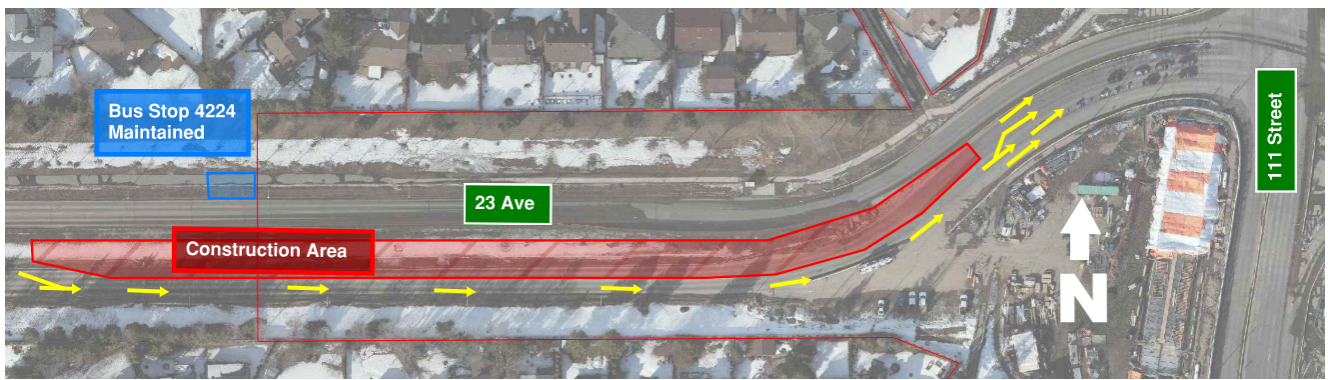

Map 4: 23 Avenue Eastbound Left Lane Closure



Traffic impacts

- Intermittent, off-peak westbound and eastbound lane closures on 23 Avenue.
- Appropriate construction signage and delineation devices will be installed along the temporary detour.
- Speed limits in the work zone are reduced to 40 km/hr in each direction.

Other impacts

- Work will occur between 9:00 a.m. and 3:30 p.m.
- Pedestrian and cyclist routes will be maintained, and appropriate signage will be installed for the lane closures. Temporary ramps will be used to ensure safe mobility.
- Sidewalk access will be temporarily adjusted during work, and pedestrians and cyclists will be detoured into the closed traffic lane, with detours communicated via signage.

For More Information

City of Edmonton (general project inquiries)

Visit: edmonton.ca/capitalsw

Email: lrtprojects@edmonton.ca

Call: LRT Projects Information Centre at 780-496-4874 (voicemail)

Ledcor Group of Companies (construction-specific inquiries)

Email: capitallinesouth@ledcor.com

Call: Capital Line South public inquiry line at 780-540-7013 (voicemail)