

## Construction Notice - Off-Peak Anthony Henday Drive Lane Closures for Bridge Girder and Arch Steel Delivery

Beginning **on/around June 12**, Ledcor will temporarily close **westbound and eastbound single-lane sections** on Anthony Henday Drive near 111 Street to accommodate the delivery of arch steel and precast concrete bridge girders and the staging and erection of bridge girders.

The **eastbound right lane closure west of 111 Street** will be in effect tentatively on **June 12 during off-peak hours between 9:00 a.m. and 3:00 p.m., June 15 between 7:00 p.m. and next day, 6:00 a.m. and June 16 between 9:00 a.m. and 3:00 p.m.**

The **westbound right lane closure between Highway 2 and 111 Street** will be in effect, tentatively **June 18, during off-peak hours between 9:00 a.m. and 3:00 p.m.**

There will be a series of deliveries to the construction site that will utilize the same **eastbound right lane closure west of 111 St**, tentatively from **July 18-31**, which will be in effect during **off-peak hours between 9:00 a.m. and 3:00 p.m.**

- Speed and lane reductions will be in place during the work, and lanes will reopen at the end of every work shift. Signage will be adjusted accordingly.
- Depending on weather conditions and progress, work may also occur on weekends between 7:00 a.m. and 7:00 p.m.
- On/Off ramps will remain open.

We apologize for the inconvenience this may cause, and thank residents and commuters for their patience.

Please see the maps below for more information.

**Map 1: Eastbound Outer Lane Closure for Girder Delivery West of 111 Street - Off-Peak June 15/16, July 18 - 31**

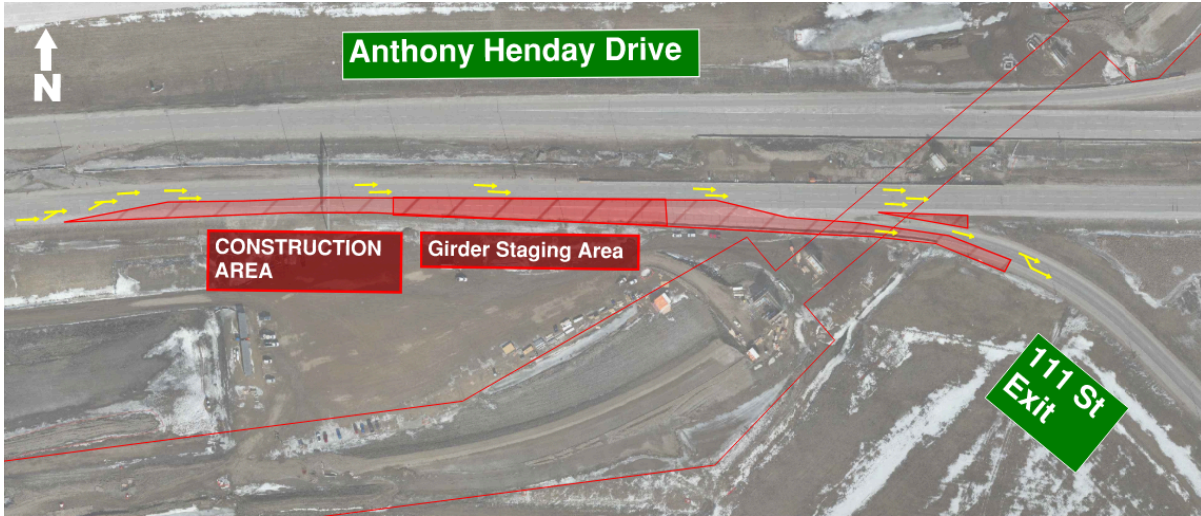

**Map 2: Westbound Outer Lane Closure for Girder Delivery East of 111 Street - Off-Peak June 18**



**Rendering of Anthony Henday Drive LRT Bridge (design subject to change)**



Anthony Henday Drive LRT Bridge (looking west)

### Other Impacts

- The speed limit on Anthony Henday Drive approaching the work zones will be reduced to 80 km/h in both directions during the work.
- Efforts will be made to minimize noise, vibration and dust. Mitigation measures will be implemented to monitor and reduce these impacts.
- Dates for construction and deliveries are tentative and weather-dependent.

## **For More Information**

**City of Edmonton** (general project inquiries)

Visit: [edmonton.ca/capitalsw](http://edmonton.ca/capitalsw)

Email: [lrtprojects@edmonton.ca](mailto:lrtprojects@edmonton.ca)

Call: LRT Projects Information Centre at 780-496-4874 (voicemail)

**Ledcor Group of Companies** (construction-specific inquiries)

Email: [capitallinesouth@ledcor.com](mailto:capitallinesouth@ledcor.com)

Call: Capital Line South public inquiry line at 780-540-7013 (voicemail)