

## Construction Notice

### Upcoming Closure of 51 Avenue at 111 Street for track rehabilitation

From **June 24-29**, crews will conduct at-grade crossing track rehabilitation at 51 Avenue and 111 Street to address aging infrastructure and improve the longevity of the City's LRT system. To expedite the work, the intersection will have limited access during construction.

Pre-construction work will occur from June 18-24. During pre-construction, there will be:

- Limited turns from 111 Street onto 51 Avenue.
- One of the two left-turn lanes from 111 Street northbound and southbound onto 51 Avenue will be closed from 6 a.m. to 9:30 p.m. All left-turn lanes from 111 Street onto 51 Avenue will be closed from 9:30 p.m. to 6 a.m.

51 Avenue at 111 Street is scheduled to close at 10 p.m. on **Wednesday, June 24 and reopen by 6 a.m. on Monday, June 29**. Rehabilitation work will occur 24/7, including the impacts below:

- Northbound 111 Street will be reduced to a single lane between Whitemud Drive and 54 Avenue. No northbound to westbound left turns from 111 Street onto 51 Avenue and 54 Avenue will be allowed. Northbound access to eastbound 51 Avenue will be maintained.
- Southbound 111 Street will be reduced to a single lane between 54 Avenue and the Southgate intersection just south of 51 Avenue. No southbound to eastbound turns from 111 Street onto 54, 51 Avenue or the Southgate property will be allowed.
- Westbound 51 Avenue will be closed to traffic between 110 Street and 111 Street with no access to the 51 Avenue / 111 Street intersection.
- There will be no access to and from 54 Avenue East of 111 Street and the Southgate property via 111 Street. Eastbound 54 Avenue will be detoured south on 111 Street.
- Drivers are encouraged to use Whitemud Drive or 61 Avenue to detour.
- Eastbound and westbound pedestrians may cross 111 Street at 54 Avenue, the Southgate LRT overpass, or Whitemud Drive.
- Northbound and southbound pedestrians may cross at 110 Street and 111 Street on the west side of the intersection.

## ETS Information:

- From **June 25-29**, the LRT will not be running between Century Park and South Campus stations as crews perform track rehabilitation at 51 Avenue and 111 Street.
- [LRT replacement bus service](#) will run between Century Park and South Campus stations.
- Routes 9, 9-Owl, 55 and 706 will be on detour during the work. More information is available on the City's [Detours page](#).
- On Saturday, June 27 bus replacement service will extend to Government Centre station. From 9 p.m. until the end of service, southbound trains will turn around at Government Centre. LRT replacement buses will run every 10 minutes between Government Centre and Century Park stations.
  - Work unrelated to the track rehabilitation will occur in order to take advantage of the closure.

Regular LRT renewal projects are an important part of providing a safe, reliable and efficient service. We appreciate everyone's patience and understanding while this project is completed.

### 51 Ave & 111 Street

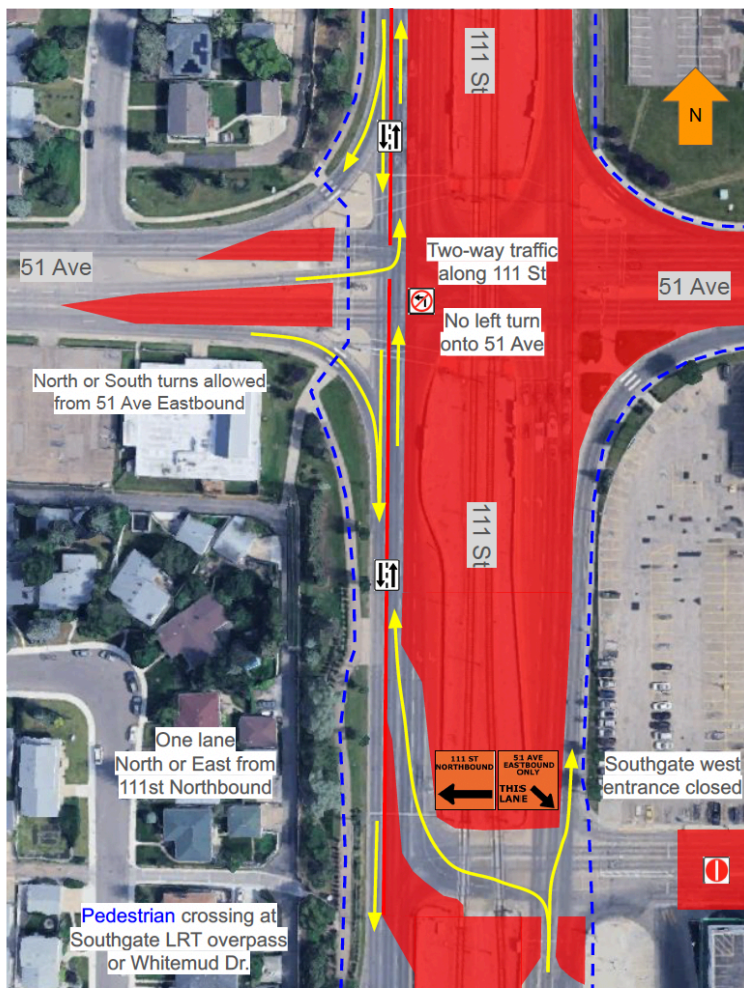

## 54 Ave & 111 Street

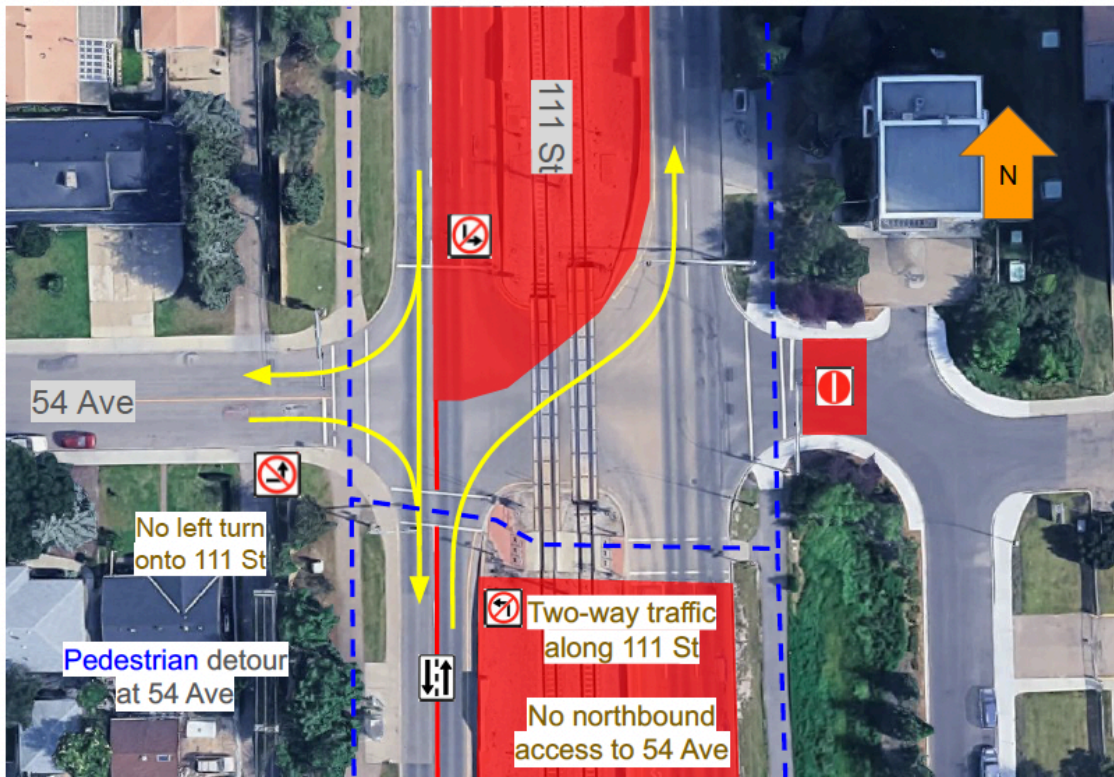

## 51 Ave & 110 Street

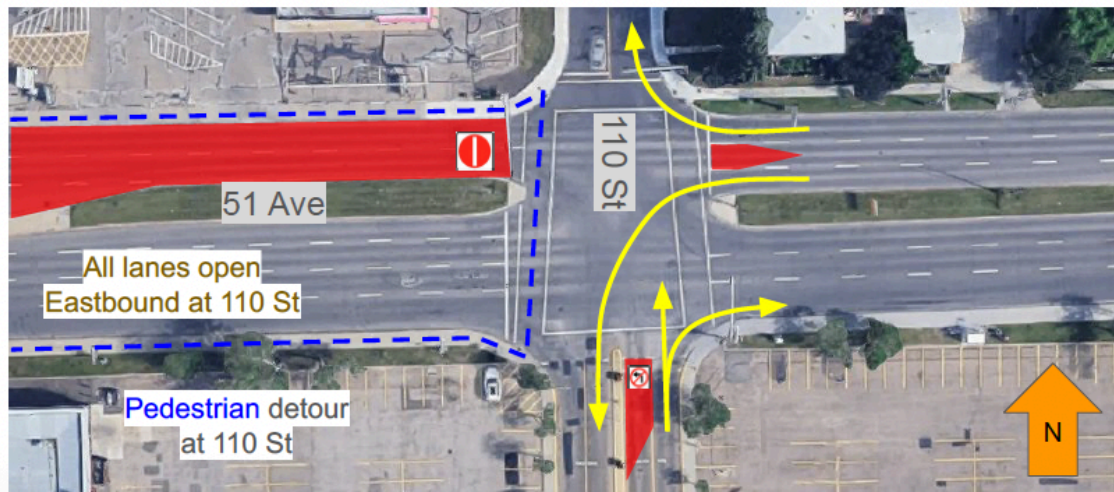

### For more information

Visit: [edmonton.ca/ets/tlc-for-lrt](http://edmonton.ca/ets/tlc-for-lrt)

Email: [lrtprojects@edmonton.ca](mailto:lrtprojects@edmonton.ca)

Call: LRT Projects Information Centre at 780-496-4874 (voicemail) or 311