

Building Great Neighbourhoods

Newton



We have heard comments from previous Montrose and Newton meetings on formalizing a pathway along the berm that runs along Yellowhead trail. The proposed 3 meter asphalt pathway would have lighting installed and run from 66 street to 50 street, tying into the intersections and the current shared use path on 50 street.

This project is currently in the concept phase and would be adjacent to both Montrose and Newton neighbourhoods. If the project is supported through additional consultation and project reviews, the timeline for construction would align with the Newton Neighbourhood Renewal construction timelines.

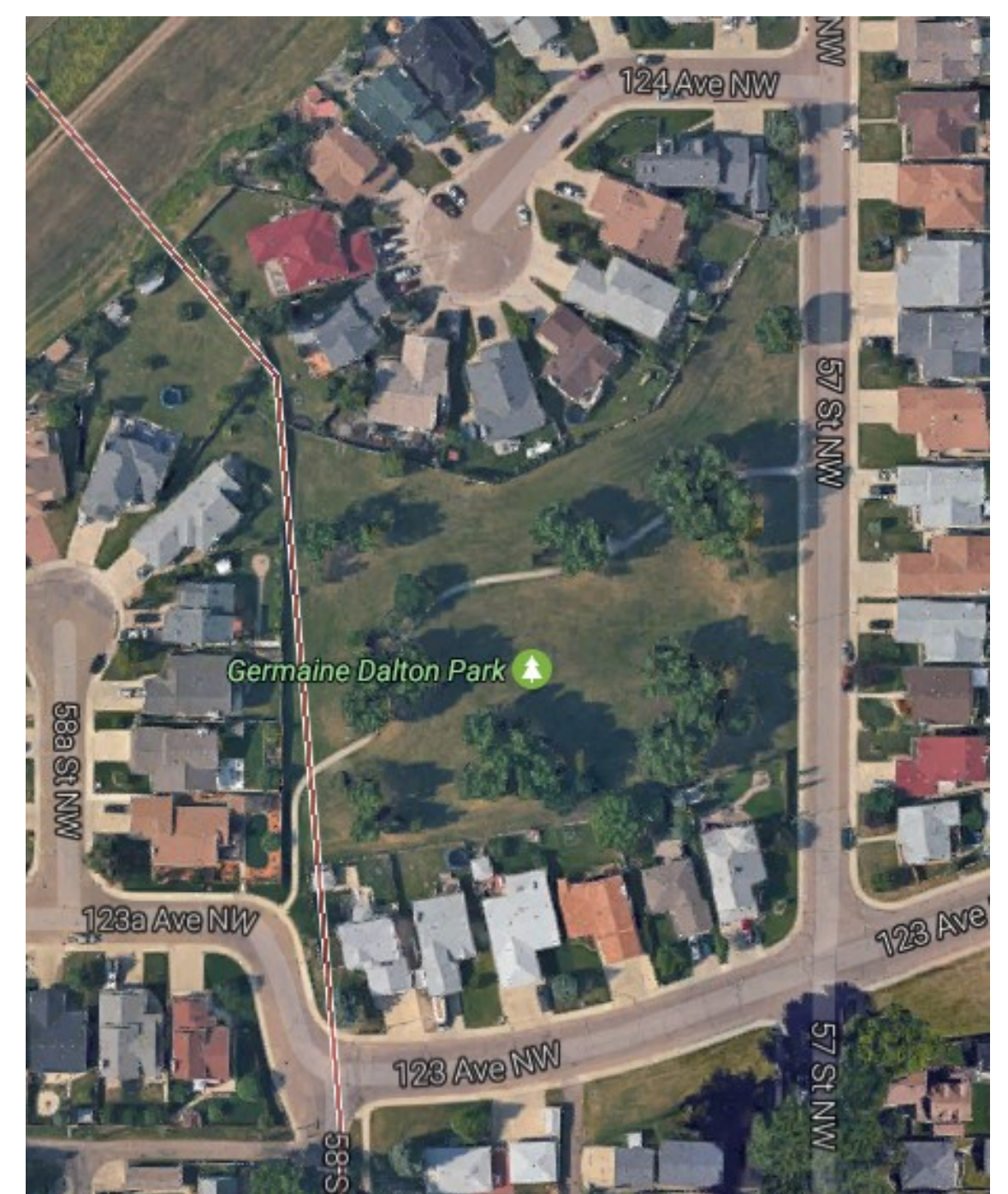
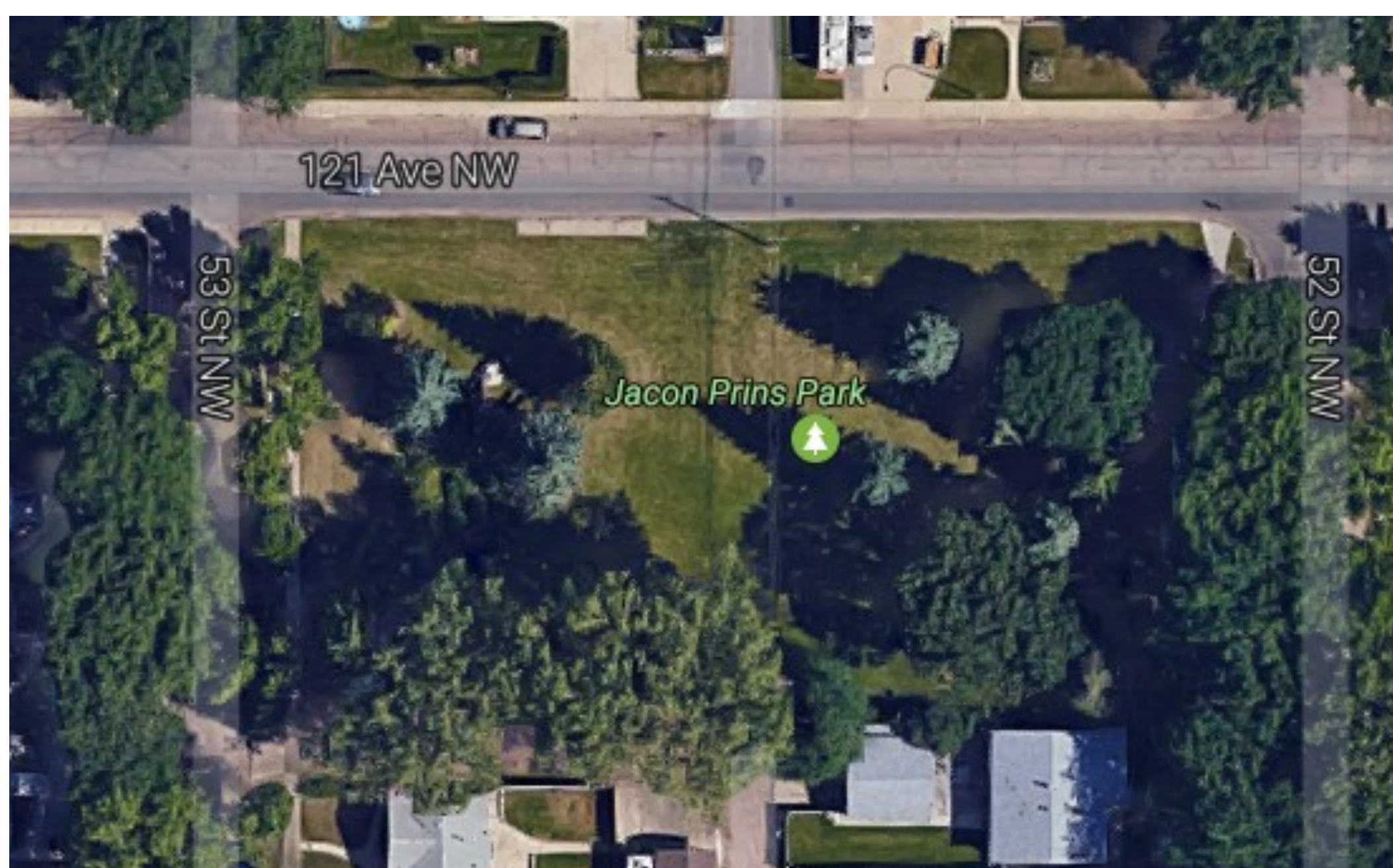

The City will consider adding some furniture, such as picnic tables and benches to two smaller green spaces (Germaine Dalton Park & Jacob Prins Park) pending funding approvals and results of additional consultation.