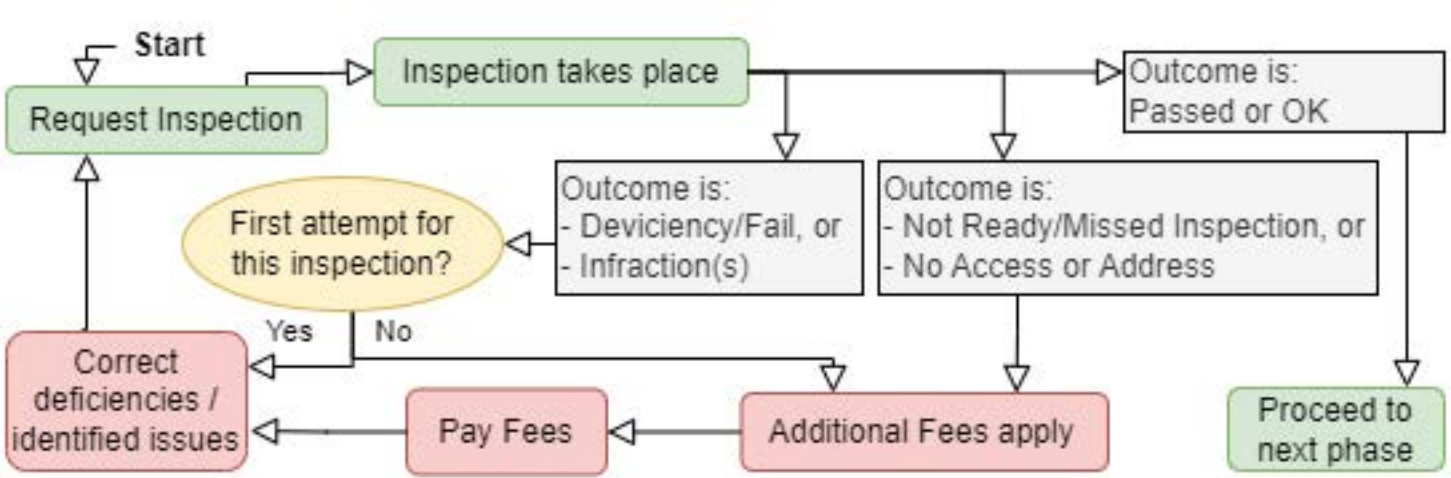
Start
Request Inspection
Inspection takes place
Outcome is:
Passed or OK
Outcome is:
- Deviciency/Fail, or
- Infraction(s)
Outcome is:
- Not Ready/Missed Inspection, or
- No Access or Address
First attempt for this inspection?
Yes
No
Correct deficiencies / identified issues
Pay Fees
Additional Fees apply
Proceed to next phase