

## Construction Notice – Traffic Shift on 111 Street and Esso Access Closure

Beginning **on/around October 25**, Ledcor will shift traffic to the east side of 111 Street (onto the new permanent roadway) between 12 Avenue and 9 Avenue. The traffic shift will occur in phases, and will allow Ledcor to begin construction of the future LRT tracks on the west side of 111 Street between 12 Avenue and 9 Avenue.

- Phase 1 of the traffic shift will last approximately **two weeks**. During Phase 1, traffic on 111 Street will be reduced to one lane southbound and northbound from Blackmud Creek to approximately 9 Avenue. Turning movements will be permitted at 12 Avenue and 9 Avenue.
- Phase 2 of the traffic shift will begin **on/around November 8** and Ledcor will aim to have two lanes open, both northbound and southbound, on 111 Street until fall 2026.

During construction on the west side of 111 Street, **some dedicated turning lanes, sidewalks and bus stops will be closed** within the construction zone. Temporary lane closures will be communicated in separate construction notices.

Please refer to the maps below for details about the upcoming traffic shifts.

**Phase 1 (starting on/around October 25) - traffic shifted to east side of 111 Street**

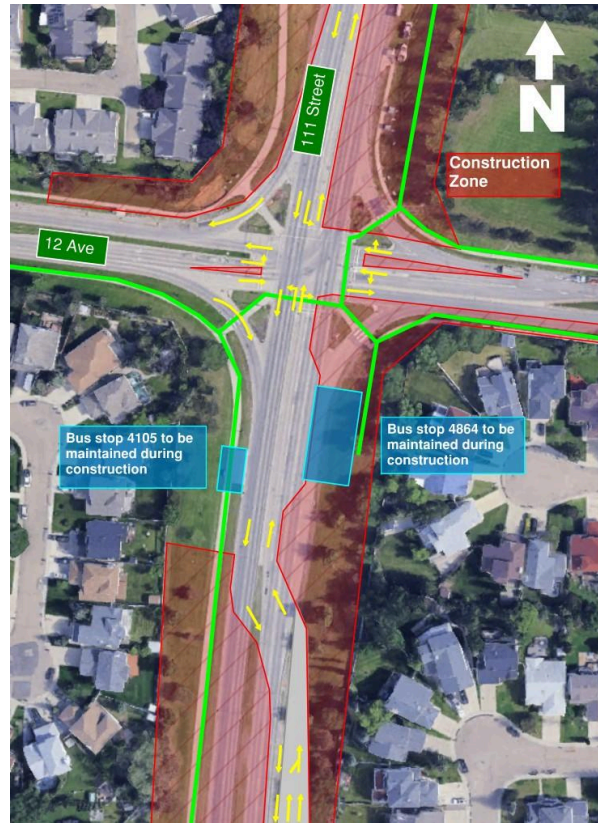
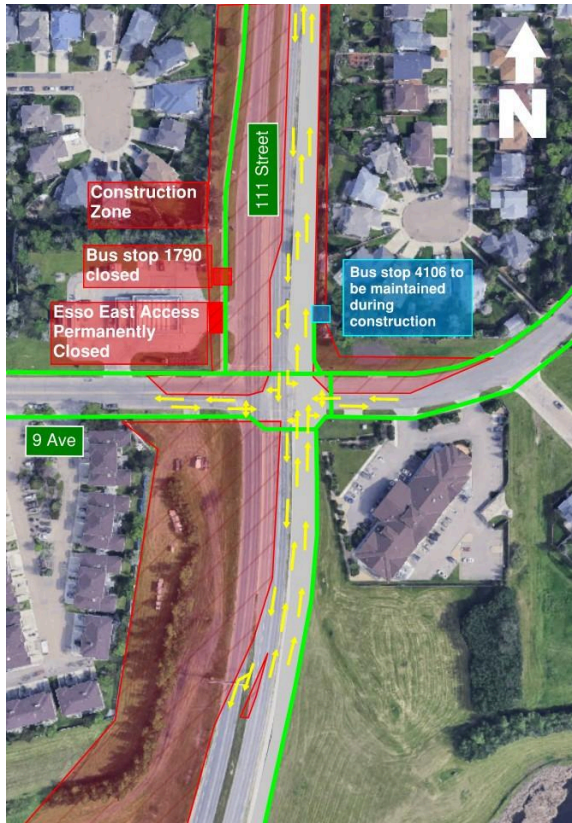

**Phase 2 (starting on/around November 8) - additional lanes open on 111 Street**

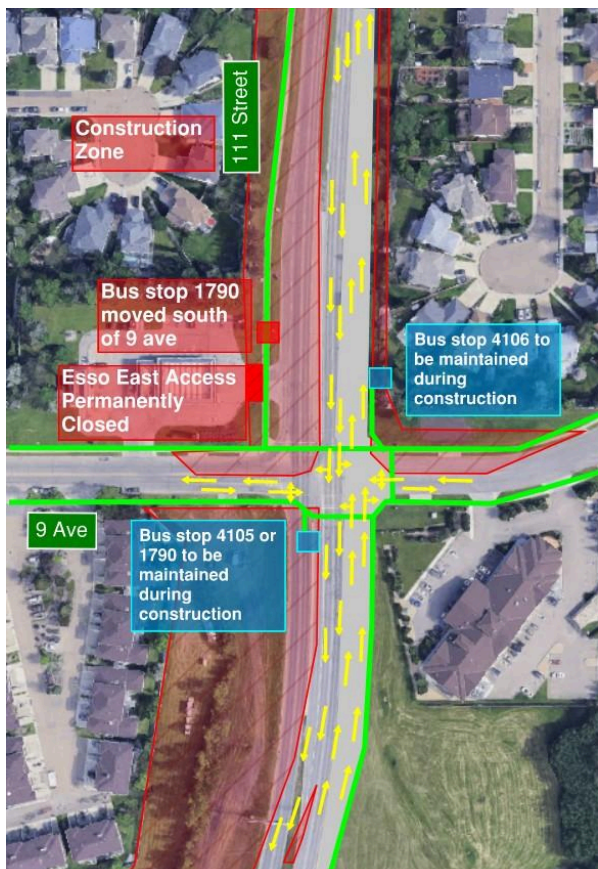

## What to Expect

### Traffic Impacts

- During Phase 1, traffic on 111 Street will be reduced to one lane southbound and northbound from Blackmud Creek to approximately 9 Avenue. Turning movements will be permitted at 12 Avenue and 9 Avenue.
- During Phase 2, two lanes will be open northbound and southbound on 111 Street. Turning movements will be permitted at 12 Avenue and 9 Avenue.
- During Phase 1, bus stop 1790 will be closed for approximately two weeks. Please use bus stop 4105 near 12 Avenue. During Phase 2, bus stop 1790 will reopen.
- During Phase 2, bus stop 4864 will shift to its original location near 12 Avenue.

### Pedestrian Detours

- Pedestrians and cyclists travelling north-south can use the crosswalk on the west side of 111 Street north of 9 Avenue, and the east side of 111 Street north of 12 Avenue connecting to the current Blackmud Creek pedestrian/cyclist detour.
- East-west crosswalks at 12 and 9 Avenue will alternate closures as necessary, ensuring one remains open at all times, with proper detour signage to ensure safety around the work zone.

### Other Impacts

- **Once Phase 1 begins, the 111 Street access to the Esso will be permanently closed.** The 9 Avenue access (south access) to the Esso will remain open during and after construction.
- The speed limit on 111 Street approaching the work zones will be reduced to 40 km/h in both directions.
- Efforts will be made to minimize noise, vibration and dust. Mitigation measures will be implemented to monitor and reduce these impacts.

## For More Information

**City of Edmonton** (general project inquiries)

Visit: [edmonton.ca/capitalsw](https://edmonton.ca/capitalsw)

Email: [lrtprojects@edmonton.ca](mailto:lrtprojects@edmonton.ca)

Call: LRT Projects Information Centre at 780-496-4874 (voicemail)

**Ledcor Group of Companies** (construction-specific inquiries)

Email: [capitallinesouth@ledcor.com](mailto:capitallinesouth@ledcor.com)

Call: Capital Line South public inquiry line at 780-540-7013 (voicemail)