City of Edmonton
Manufactured Home Study Areas
2018 Assessment

Table of Contents

Manufactured Home Study Area Neighbourhood	Page No.
Dunluce	1
Evergreen	2
Maple Ridge	3
Weir Industrial	4
Westview Village	5

Copyright © 2018 The City of Edmonton

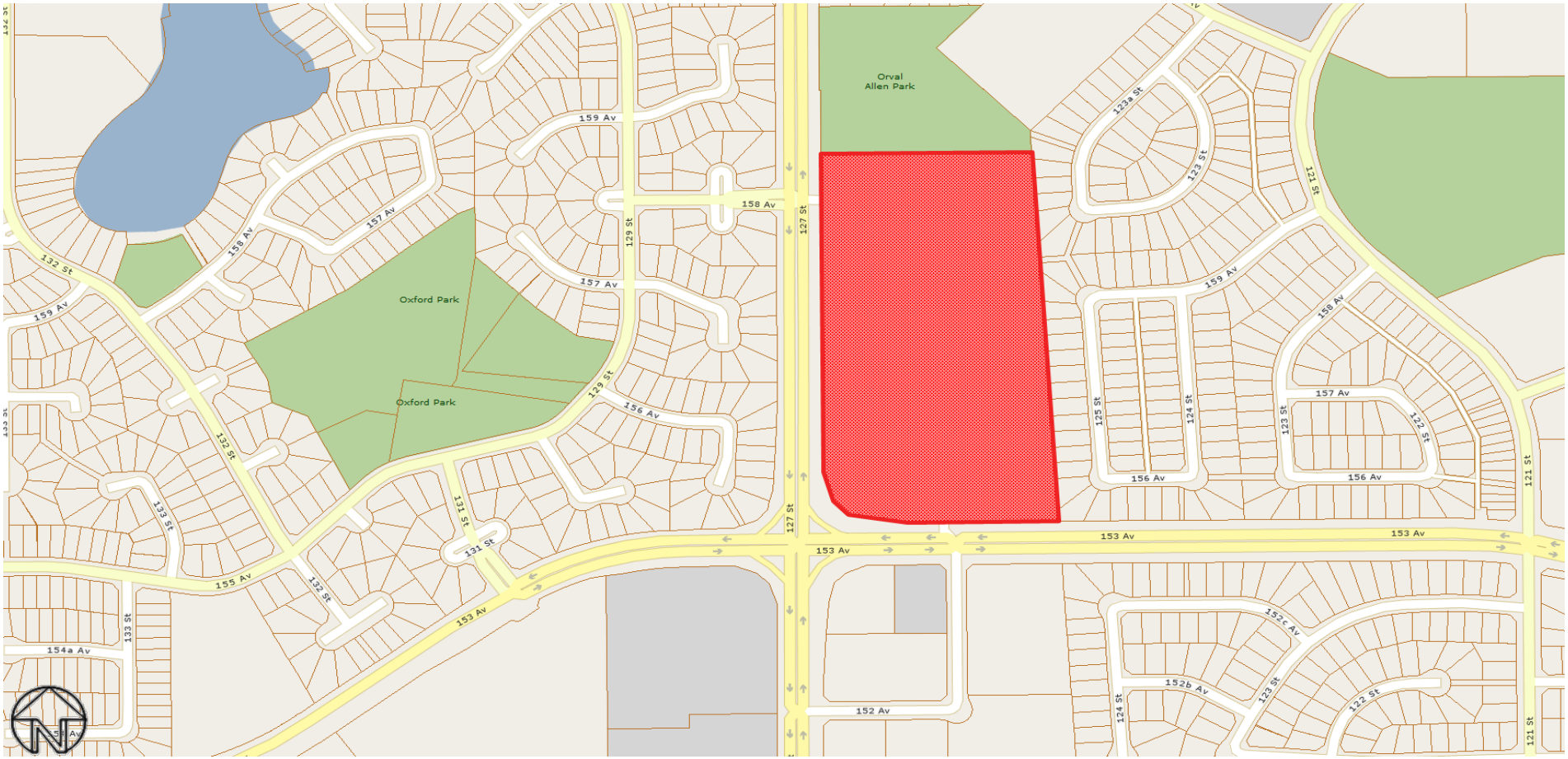

Manufactured Home Study Area (Dunluce Neighbourhood)

All rights reserved.
The information provided by this map is for reference purpose only. The City of Edmonton disclaims any liability for the use of this map.
This map may not be published, broadcast, redrawn or redistributed in whole or in part without the express written permission of the
City of Edmonton, Financial and Corporate Services Department.

Copyright © 2018 The City of Edmonton

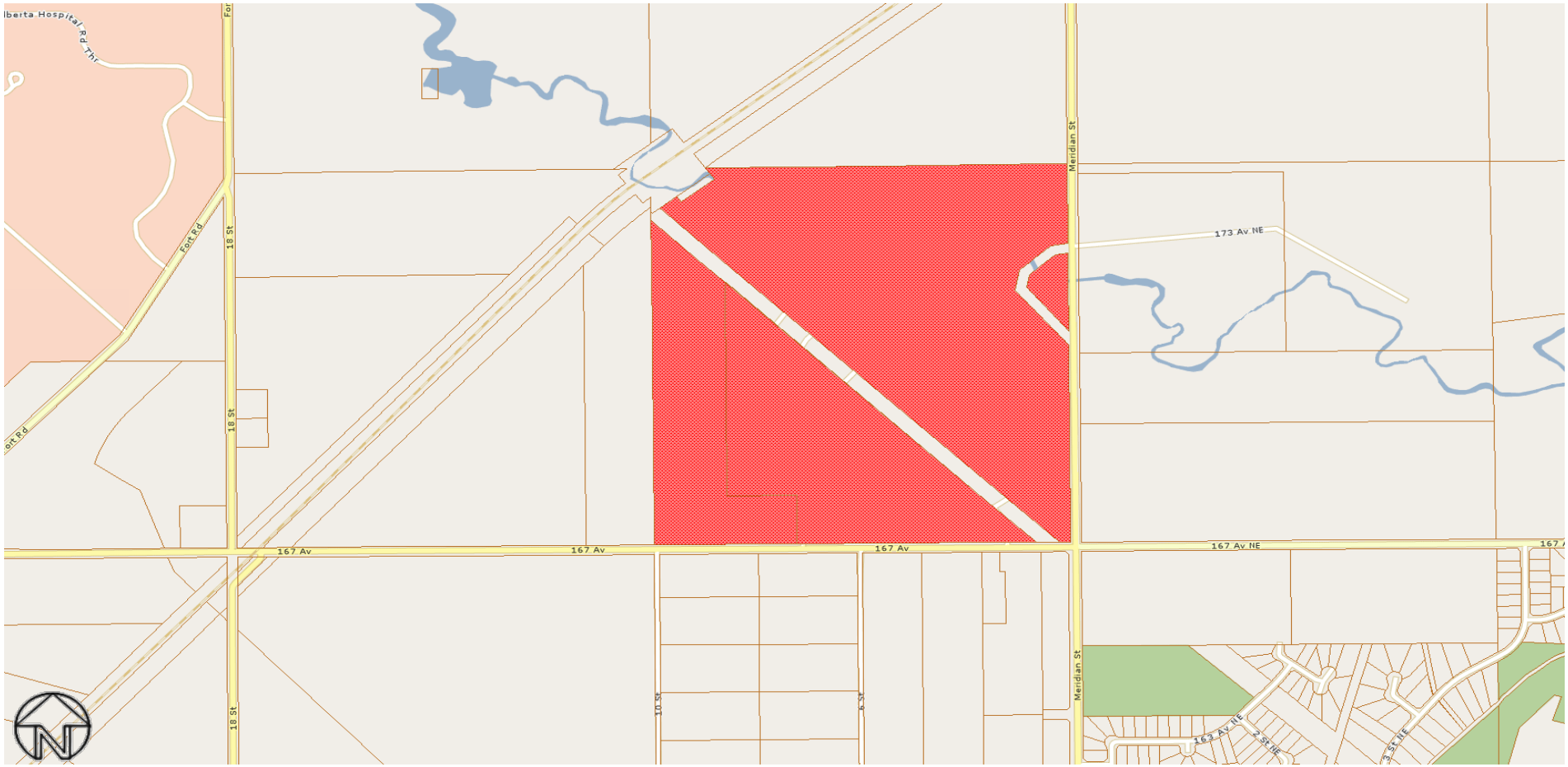

Manufactured Home Study Area (Evergreen Neighbourhood)

All rights reserved.
The information provided by this map is for reference purpose only. The City of Edmonton disclaims any liability for the use of this map.
This map may not be published, broadcast, redrawn or redistributed in whole or in part without the express written permission of the
City of Edmonton, Financial and Corporate Services Department.

Copyright © 2018 The City of Edmonton

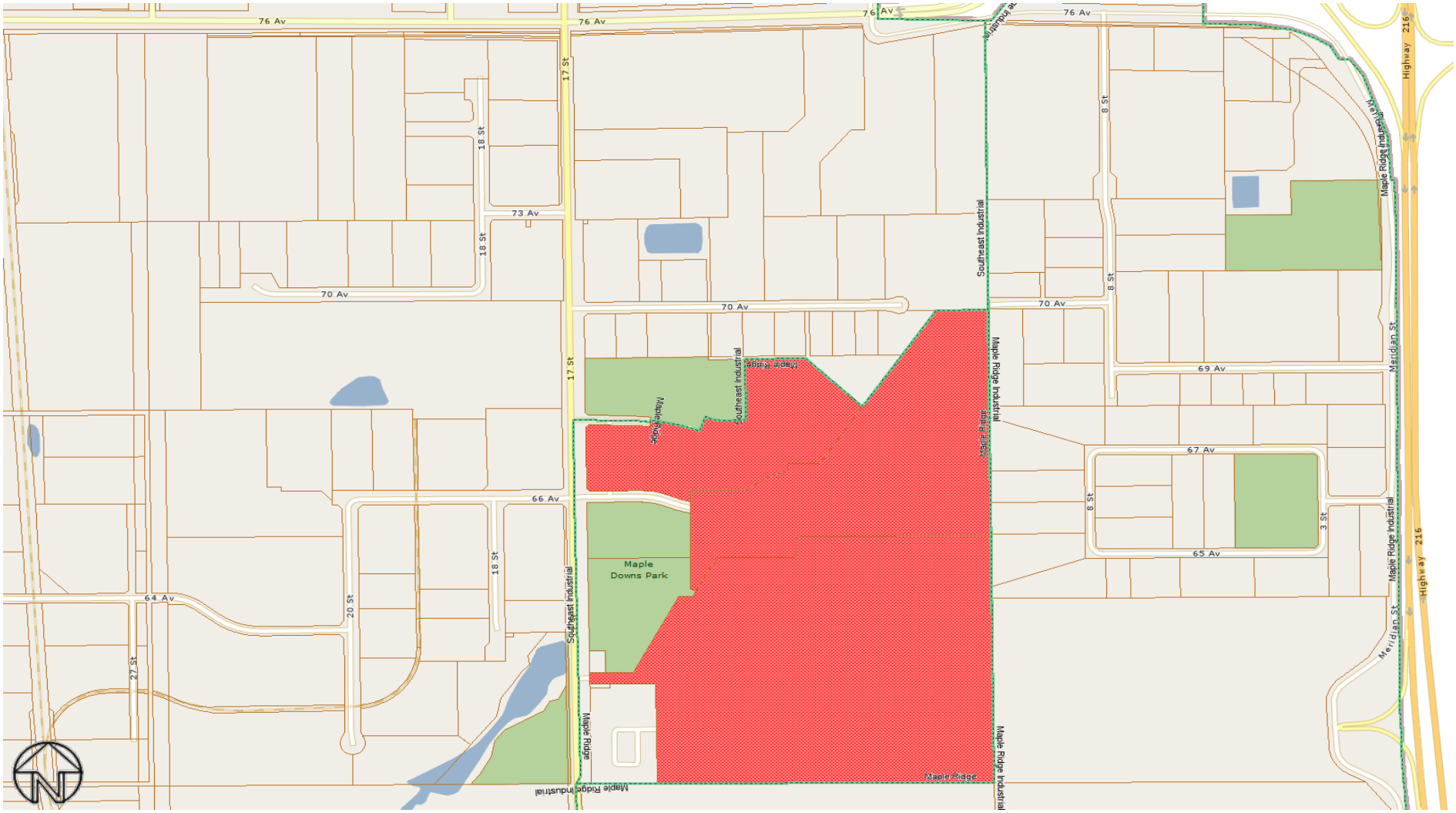

Manufactured Home Study Area (Maple Ridge Neighbourhood)

All rights reserved.
The information provided by this map is for reference purpose only. The City of Edmonton disclaims any liability for the use of this map.
This map may not be published, broadcast, redrawn or redistributed in whole or in part without the express written permission of the
City of Edmonton, Financial and Corporate Services Department.

Copyright © 2018 The City of Edmonton

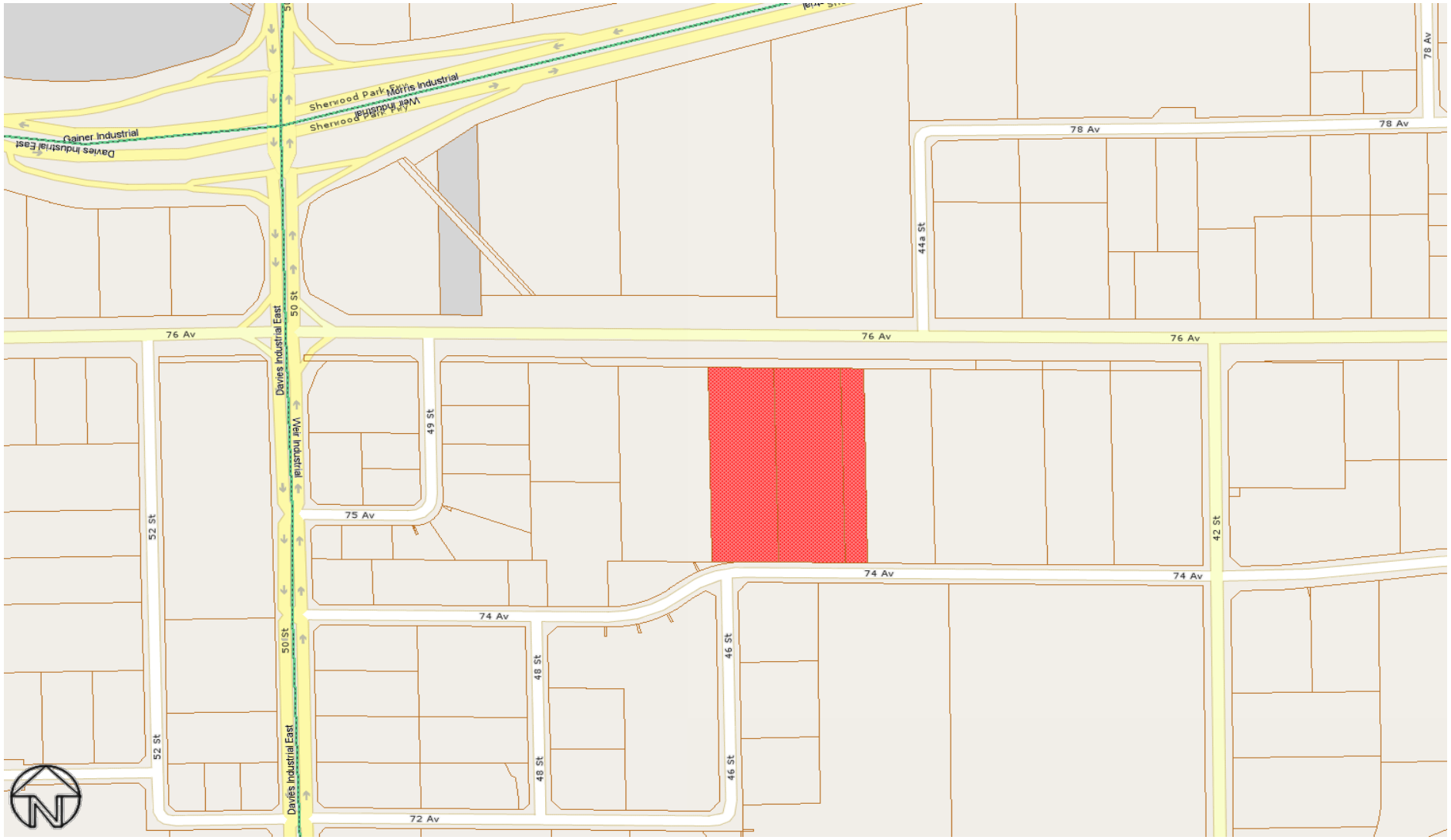

Manufactured Home Study Area (Weir Industrial Neighbourhood)

All rights reserved.
The information provided by this map is for reference purpose only. The City of Edmonton disclaims any liability for the use of this map.
This map may not be published, broadcast, redrawn or redistributed in whole or in part without the express written permission of the
City of Edmonton, Financial and Corporate Services Department.

Copyright © 2018 The City of Edmonton

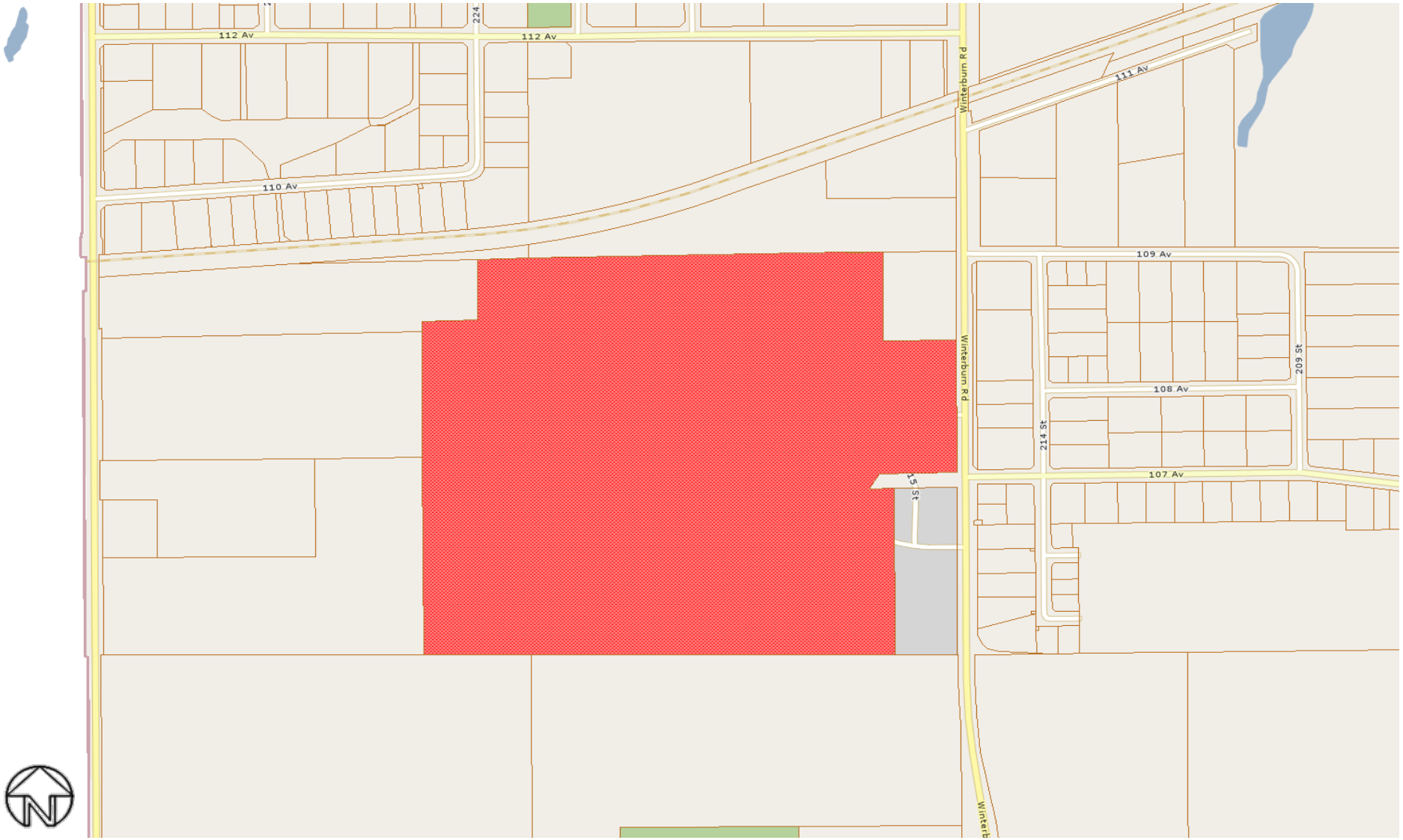

Manufactured Home Study Area (Westview Village Neighbourhood)

All rights reserved.
The information provided by this map is for reference purpose only. The City of Edmonton disclaims any liability for the use of this map.
This map may not be published, broadcast, redrawn or redistributed in whole or in part without the express written permission of the
City of Edmonton, Financial and Corporate Services Department.