



Integrated Infrastructure Services -  
Transportation Infrastructure Delivery

Edmonton

## **Pedestrian Bridge over Wayne Gretzky Drive Rehabilitation**

Malika Ali | [malika.ali@edmonton.ca](mailto:malika.ali@edmonton.ca) |  
780-690-6055 | [Edmonton.ca/adaboulevard](https://edmonton.ca/adaboulevard)

# Pedestrian Bridge over Wayne Gretzky Drive

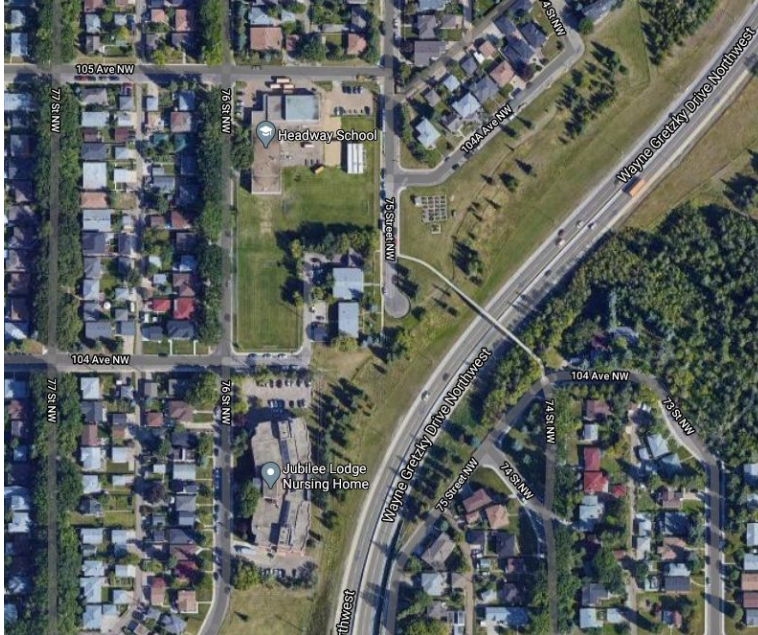

- Pedestrian bridge near 104 Avenue
- Over Wayne Gretzky Drive
- Connects Terrace Heights and Forest Heights

## Why is this rehabilitation happening?



- Prolong the lifespan of the bridge
- Replacement railing system

## What will the rehabilitation involve?

- Removal and replacement of the bridge paint
- Minor repairs to curbs and sealing cracks
- Replacement of the existing railing



# Closure and Construction Timelines

Full closure of bridge from mid- June to late –  
August 2021

## Signage and timeline adjustment



- Signs with project information installed on site
- Closure will occur mid June - late August 2021



## Access



- Shared-use path will be closed from 75 Street to the bridge
- A temporary laydown south of the community garden
- Access to residences and other properties will be maintained

# What is the suggested detour during construction?

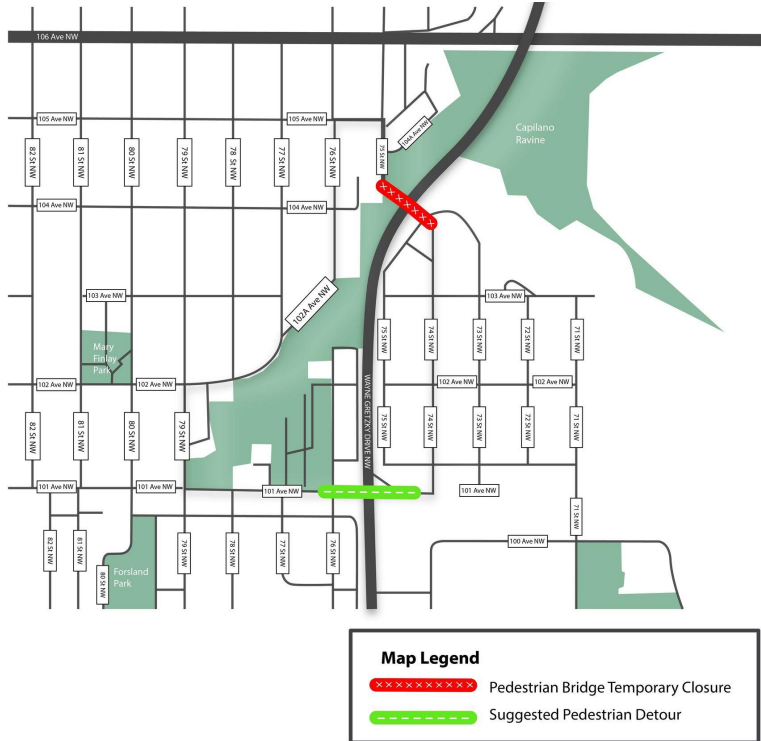

→ Pedestrians can travel south to 101 Avenue to cross Wayne Gretzky Drive



## Who can I contact about this project?

→ **Webpage:** [Edmonton.ca/adaboulevard](https://edmonton.ca/adaboulevard)

→ **Project Manager:** Malika Ali

malika.ali@edmonton.ca or 780-690-6055

# Thank you

Visit [Edmonton.ca/adaboulevard](https://Edmonton.ca/adaboulevard) for project information

The logo for the City of Edmonton, featuring the word "Edmonton" in a white, sans-serif font on a dark blue rectangular background.