

Share your feedback

on a proposal for a new
Neighbourhood Structure Plan
(NSP) for the Gorman Area

MAY 01 2019

Wednesday, 6:00 to 8:00 p.m.
(Drop-in, no scheduled presentation)
Bethel Community Church
14204 – 25 Street NW

| **SHARE** YOUR VOICE
SHAPE OUR CITY

Edmonton

WELCOME

What can you expect tonight

- + **Information** about the proposed Gorman Neighbourhood Structure Plan
- + Information about the application review **process** and **next steps**
- + Ways to **provide your feedback** on the proposed Plan
 1. In person by talking to City staff
 2. In person by talking to the applicant
 3. In writing by filling out a comment form
 4. E-mail the File Planner

City Representatives

- + Councillor Aaron Paquette
- + Laurie Moulton, Senior Planner
- + Michelle Neilson, File Planner
- + Sarah Ramey, File Planner
- + Michael Chong, Development Engineer (Drainage)
- + Xiaobin Wang, Project Engineer (Transportation)
- + Diane Fitzpatrick, Planning Technician

Applicant

- + Jill Robertson, DIALOG

ADVISE

Learn more by going to: edmonton.ca/gormanneighbourhoodplan

SHARE YOUR VOICE
SHAPE OUR CITY

Edmonton

Planning Framework



ADVISE

Learn more by going to: edmonton.ca/gormanneighbourhoodplan

SHARE YOUR VOICE
SHAPE OUR CITY



Application Process **Timeline**

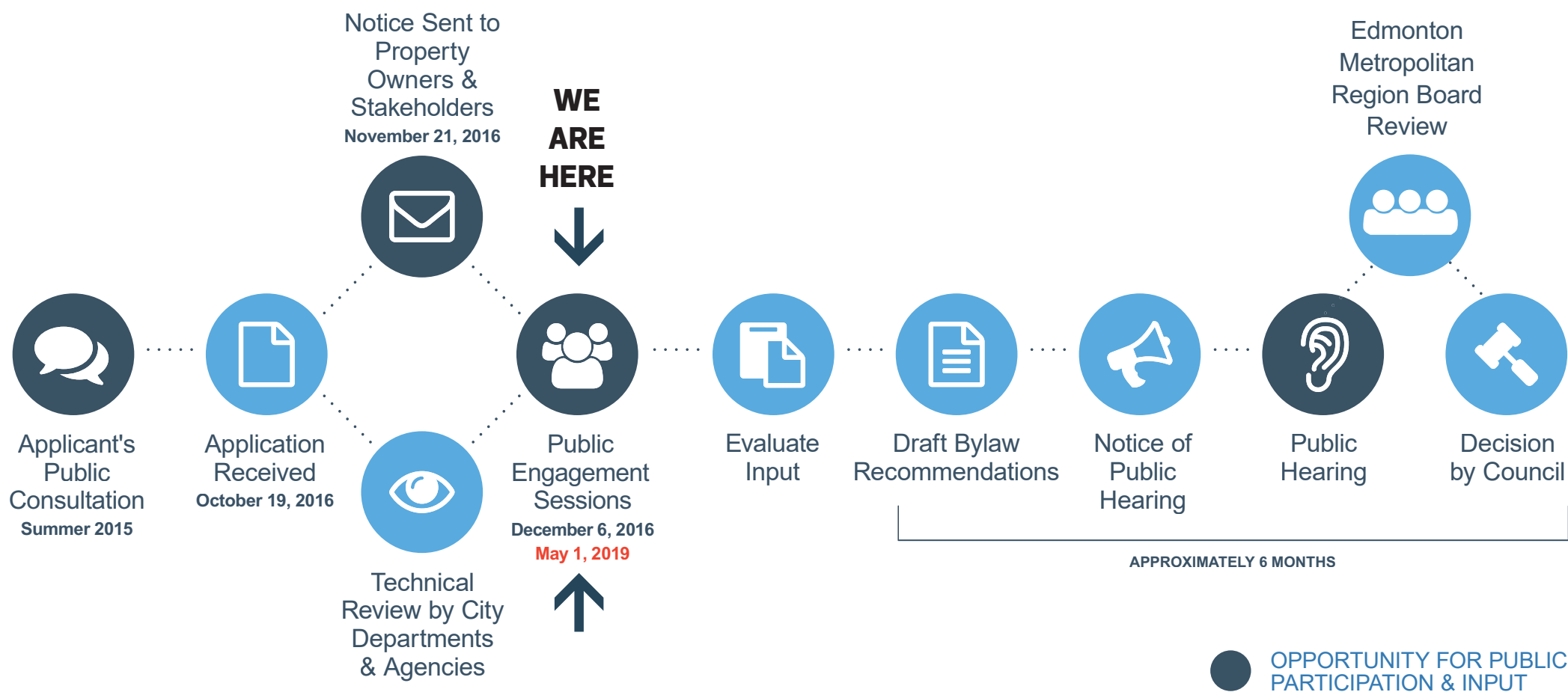

ADVISE

Learn more by going to: edmonton.ca/gormanneighbourhoodplan

SHARE YOUR VOICE
SHAPE OUR CITY



Land Use Planning **Steps**



ADVISE

Learn more by going to: edmonton.ca/gormanneighbourhoodplan

SHARE YOUR VOICE
SHAPE OUR CITY

Edmonton

Roles and Responsibilities



**APPLICANT/
DEVELOPER**

- Creates and submits new neighbourhood plan
- Considers City policy and public feedback as they work with the review process and refine their application
- Prepares technical studies to support the application



**CITY OF
EDMONTON**

- Receives and reviews the new neighbourhood plan from the applicant
- Ensures technical review by subject matter experts
- Ensures public feedback is considered by the applicant
- Collects knowledge and feed-back from the public to ensure a comprehensive analysis



PUBLIC
(Residents & Stakeholders)

- Provides local knowledge, perspectives and feedback to the City and applicant regarding the new neighbourhood plan



**CITY
COUNCIL**

- Makes final decision on the application, which considers public feedback and the City's planning analysis and recommendation

ADVISE

Learn more by going to: edmonton.ca/gormanneighbourhoodplan

SHARE YOUR VOICE
SHAPE OUR CITY



Gorman NSP Highlights

- + A future LRT stop, connecting from Clareview Station
- + A Town Center, located around the LRT stop, with a mix of commercial and residential development and an urban plaza
- + Space for a future community league building and high school
- + Connecting pathways to support walking & biking
- + A mix of housing types, from high rise apartments to single-detached homes
- + Business industrial uses to the north
- + A future population of approximately 8,500 people

ADVISE

Learn more by going to: edmonton.ca/gormanneighbourhoodplan

SHARE YOUR VOICE
SHAPE OUR CITY

Edmonton

Existing Pilot Sound Area Structure Plan

Area Structure Plans (ASP) identify neighbourhoods and the location of residential areas, commercial and industrial areas, parks, recreation centres, major roads, and storm facilities



ADVISE

Learn more by going to: edmonton.ca/gormanneighbourhoodplan

SHARE YOUR VOICE
SHAPE OUR CITY

Edmonton

Proposed Pilot Sound Area Structure Plan

AMENDMENT TO
PILOT SOUND
Area Structure Plan
(as amended)



- 2 Residential Neighbourhood
- Commercial
- Community Commercial Site
- Community Commercial (DC1)
- Community Commercial (DC2)
- Convenience Commercial
- Industrial
- Cemetery
- Powerline Corridor
- School/Park Site
- District Park
- Potential Pedestrian Overpass
- Multi-Use Trail
- Multi-Use Trail Access
- Transit Oriented Development (Mixed Use)
- Light Rail Transit (LRT) Station
- Light Rail Transit (LRT)
- Possible Collector Roadway
- Storm Retention Pond
- Possible Future Storm Retention Pond
- Natural Areas
- Natural Area Management Plan
- Fire Station
- ASP Boundary

ADVISE

Learn more by going to: edmonton.ca/gormanneighbourhoodplan

SHARE YOUR VOICE
SHAPE OUR CITY

Edmonton

Site Context Map

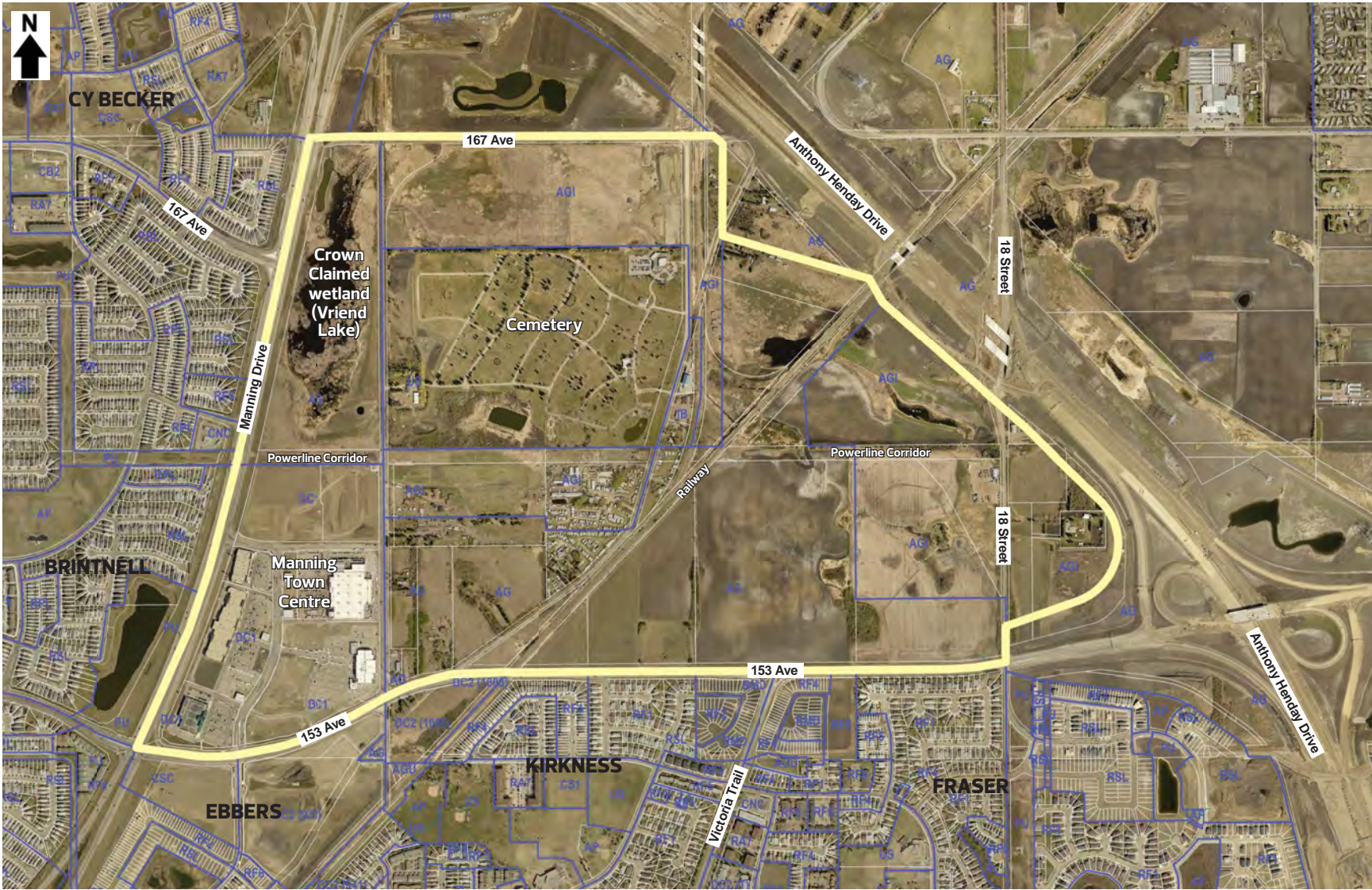

LEGEND

Gorman Neighbourhood Structure Plan Boundary

Zoning Label & Boundary

ADVISE

Learn more by going to: edmonton.ca/gormanneighbourhoodplan

SHARE YOUR VOICE
SHAPE OUR CITY



Proposed Neighbourhood Structure Plan

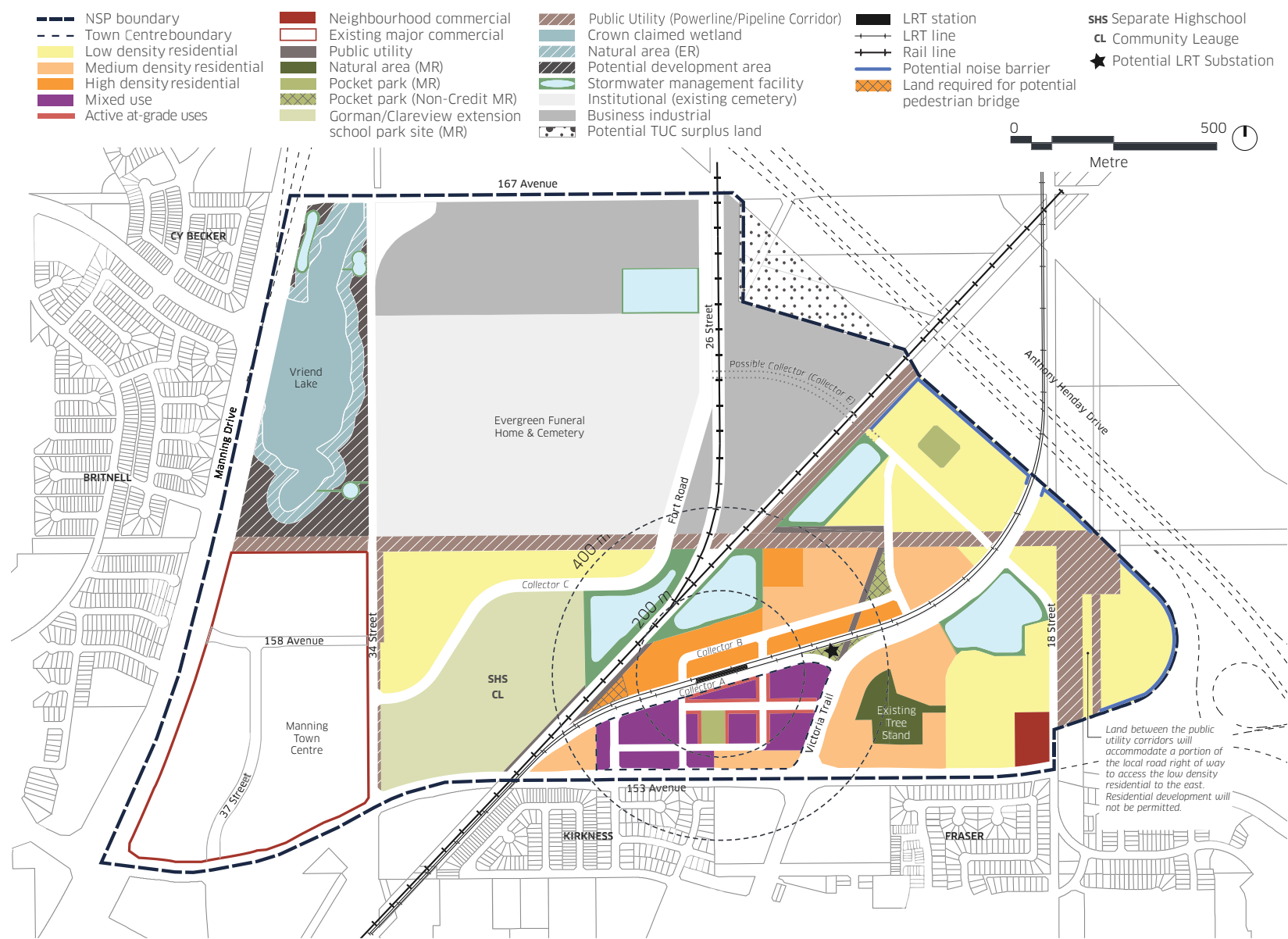

ADVISE

Learn more by going to: edmonton.ca/gormanneighbourhoodplan

SHARE YOUR VOICE
SHAPE OUR CITY

Edmonton

Proposed Transportation Network

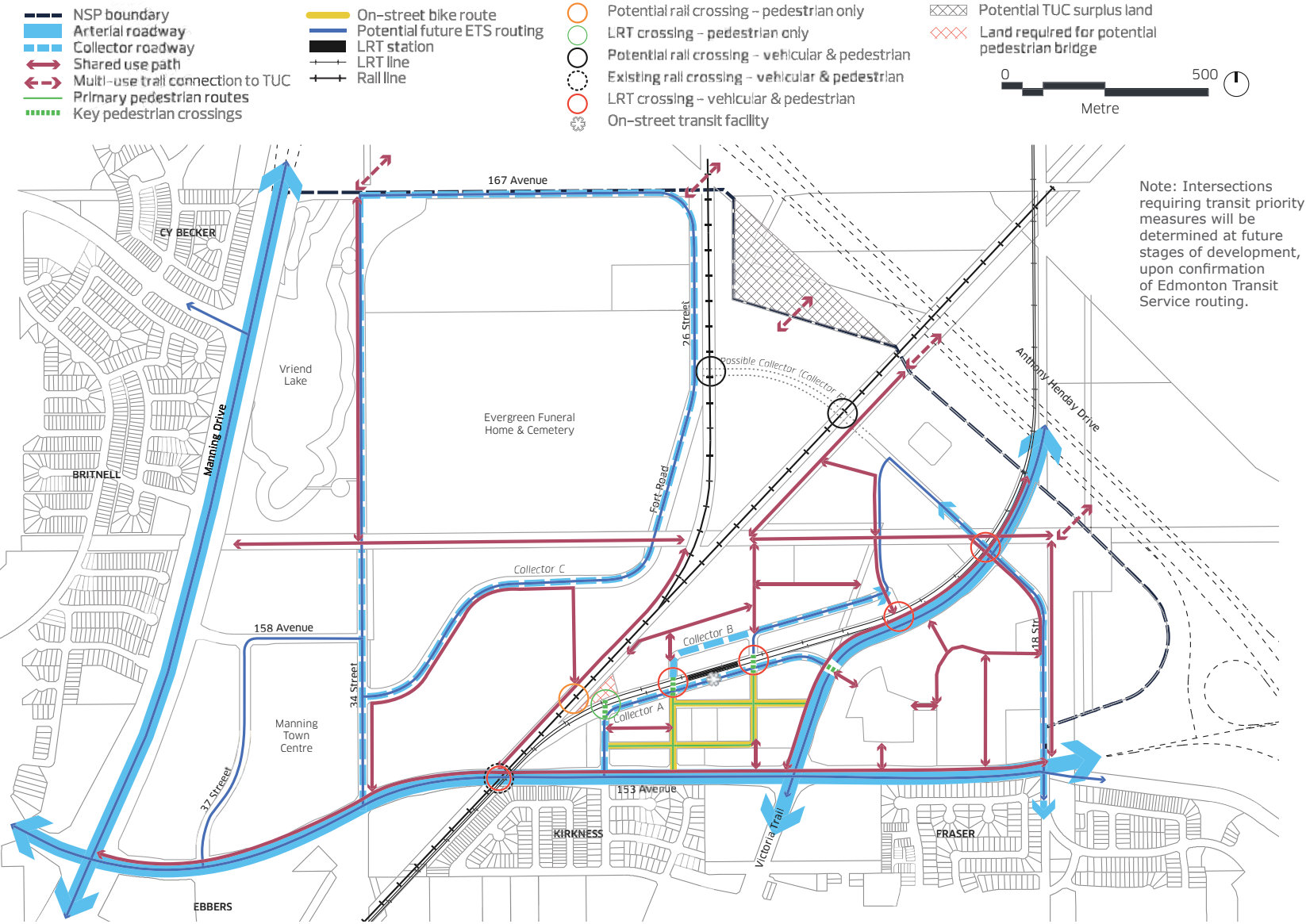

ADVISE

Learn more by going to: edmonton.ca/gormanneighbourhoodplan

SHARE YOUR VOICE
SHAPE OUR CITY

Edmonton

What **information** is considered when **City Council** makes a decision?

Approved Plans, Policies and Regulations:

- + The Way We Grow: Edmonton Municipal Development Plan
- + Pilot Sound Area Structure Plan (ASP)

Land Use Compatibility:

- + Proposed uses are located and developed in a manner that is **compatible** with surrounding uses **in the neighbourhood**

Technical Information:

- + **Traffic** impact requirements
- + **Drainage** and **water** service requirements
- + **Parkland** requirements, natural area retention and provision of land for schools

Public Input:

- + **Feedback** from the public will be **summarized** in a report to City Council when the application goes forward to Public Hearing

ADVISE

Learn more by going to:
edmonton.ca/gormanneighbourhoodplan

SHARE YOUR VOICE
SHAPE OUR CITY

Edmonton

What happens next?

A summary of what we heard tonight will be:

- + **Provided** to those who supply their e-mail/ mailing address on the sign-in sheet
- + **Posted** on the planning application webpage, on-line at edmonton.ca/gormanneighbourhoodplan
- + **Shared** with City Council when the application goes forward to Public Hearing

When the applicant is ready to take the application to Council:

- + Notice of the **Public Hearing** date will be sent to surrounding property owners
- + You can **register to speak** at Council or listen to the Public Hearing on-line
- + You can **submit written comments** to the City Clerk (city.clerk@edmonton.ca)

You can contact the File Planner at any time:

- + **Michelle Neilson**
michelle.neilson@edmonton.ca
780-496-5672
or
- + **Sarah Ramey**
sarah.ramey@edmonton.ca
780-496-6214

ADVISE

Learn more by going to:
edmonton.ca/gormanneighbourhoodplan

SHARE YOUR VOICE
SHAPE OUR CITY

Edmonton