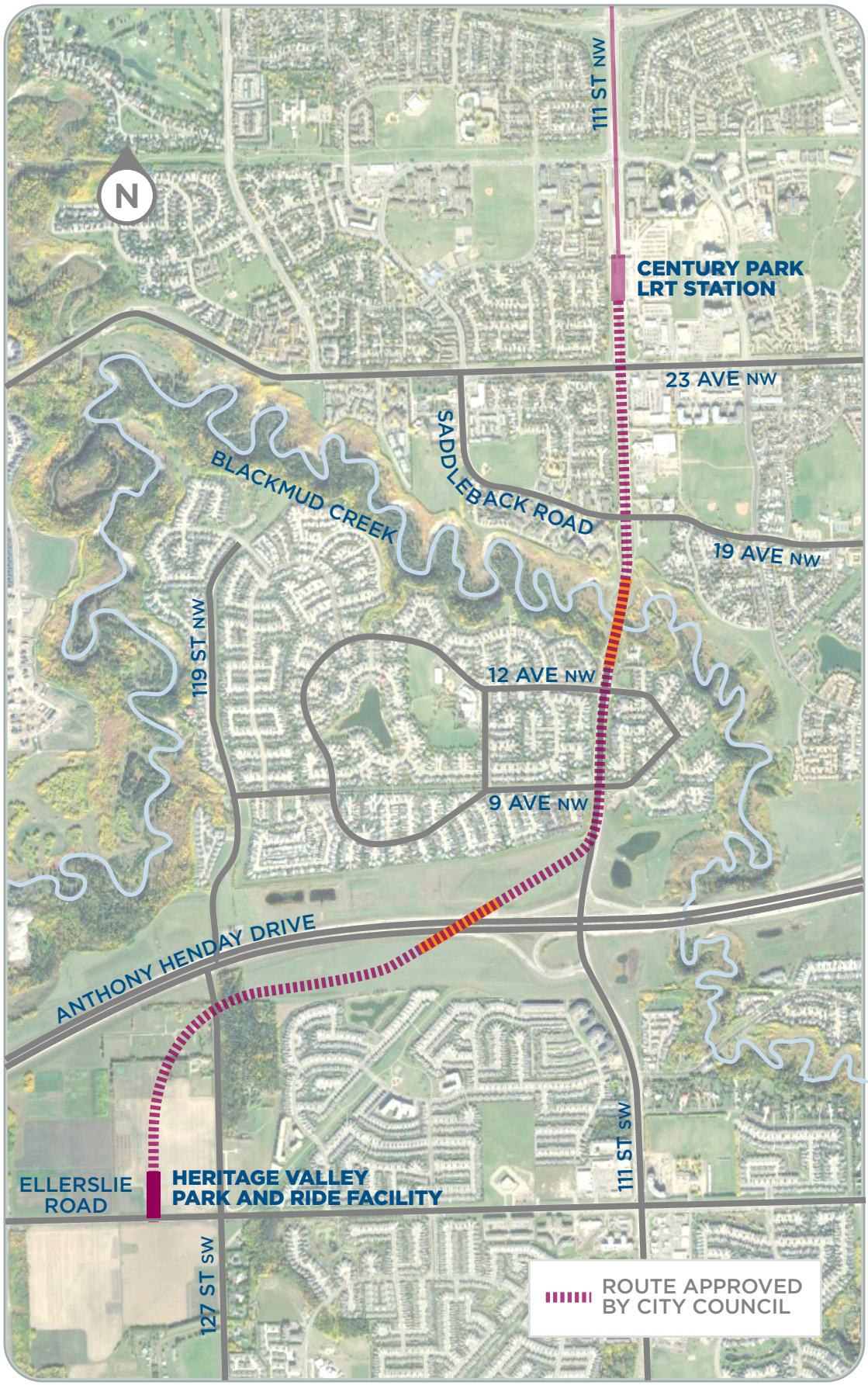CAPITAL SOUTH LRT EXTENSION
CENTURY PARK TO ELLERSLIE ROAD