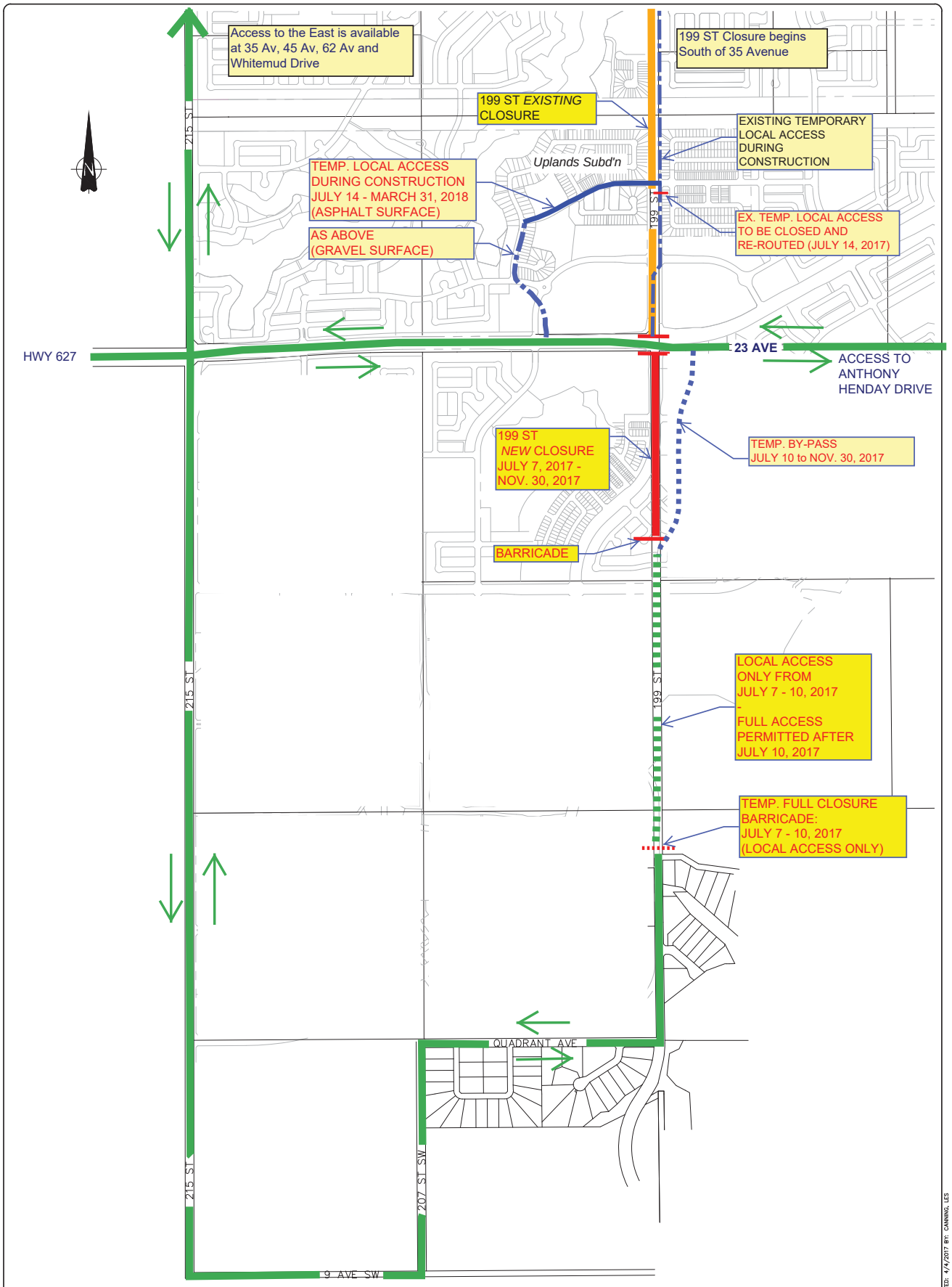

RIVERVIEW NEIGHBOURHOOD

199 ST - 18 Ave to 24 Ave

PROPOSED DETOUR ROUTING DURING CONSTRUCTION

--

199 Street CLOSURE :

JULY 7, 2017- MARCH 31, 2018

(SUBJECT TO CHANGE)

Scheffer Andrew Ltd.
Planners & Engineers

z:\JOB\12705 199 ST DESIGN\08 MISC\OVERALLDWG PLOTTED: 4/4/2017 BY: CANNING, LES