Welcome!

Terrace Heights Neighbourhood Renewal

Information Session

THE WAY AHEAD

TRANSFORMING | EDMONTON

BRINGING OUR CITY VISION TO LIFE

Presentation Format

Three (3) part presentation:

1. *Design Process*
2. *Neighbourhood Reconstruction*
3. *Local Improvement Process*

Staff on hand to answer questions after the presentation.

Please complete your evaluation forms.

Neighbourhood Renewal Design Process

(Photo Taken By L. Fernandez: 2011)

Presented By: Loli Fernandez, Project Engineer

Terrace Heights Neighbourhood Renewal

- *Reconstruction*
  - *Reconstruct the Pavement*
  - *Replace Curbs and Gutters*
  - *Replace Sidewalks*
  - *Upgrade Standard Street Lighting*
  - *Coordinate with Other Projects*
    - *Internal (City)*
    - *External (Utility)*
- *Surface Works Conceptual Cost*
  - *$13 Million*

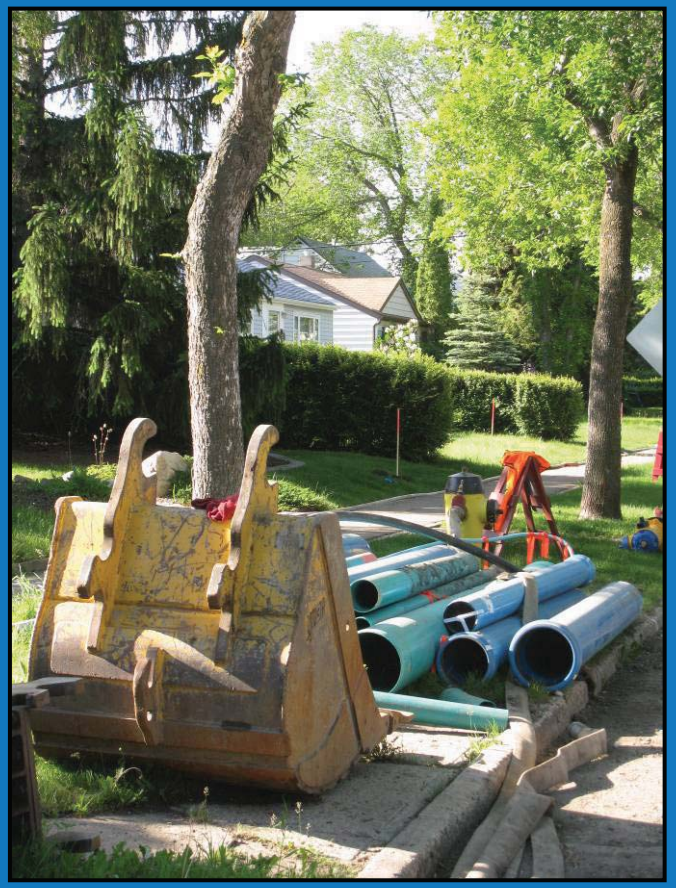

(Photo Taken By J. Nicholls: June 16, 2010)

Design Improvements

- Address Accessibility Issues
- Meet Design & Construction Standards
- Select Curb and Gutter Type

(Photo Taken by AECOM: 2011)

Terrace Heights Addressing Accessibility

Constructing New Sidewalk

- Along the south side of 104 Avenue from 73 Street to 74 Street

(Photo Taken by L. Fernandez, 2011)

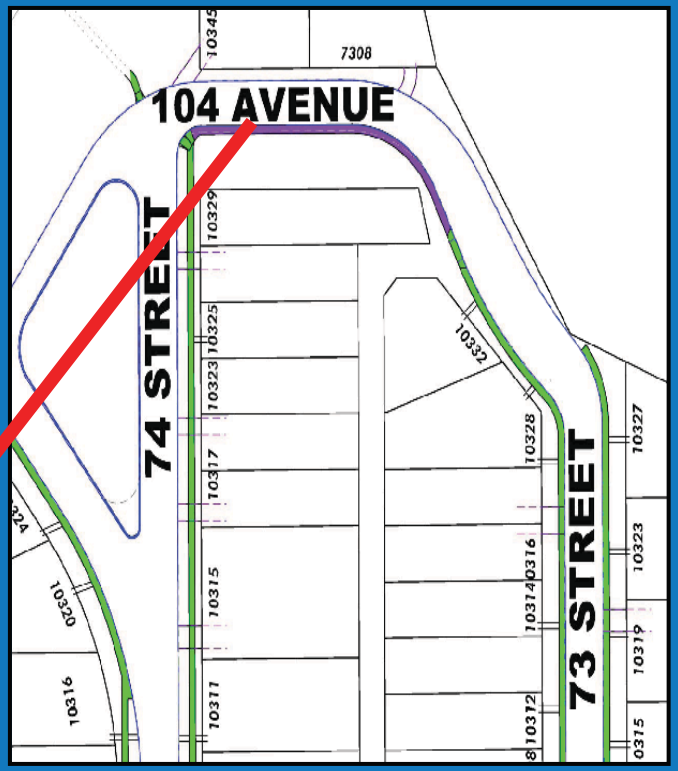

Terrace Heights Addressing Accessibility

Constructing New Sidewalk

- Along the north side of 102 Avenue from 75 Street to 71 Street (missing sidewalk)

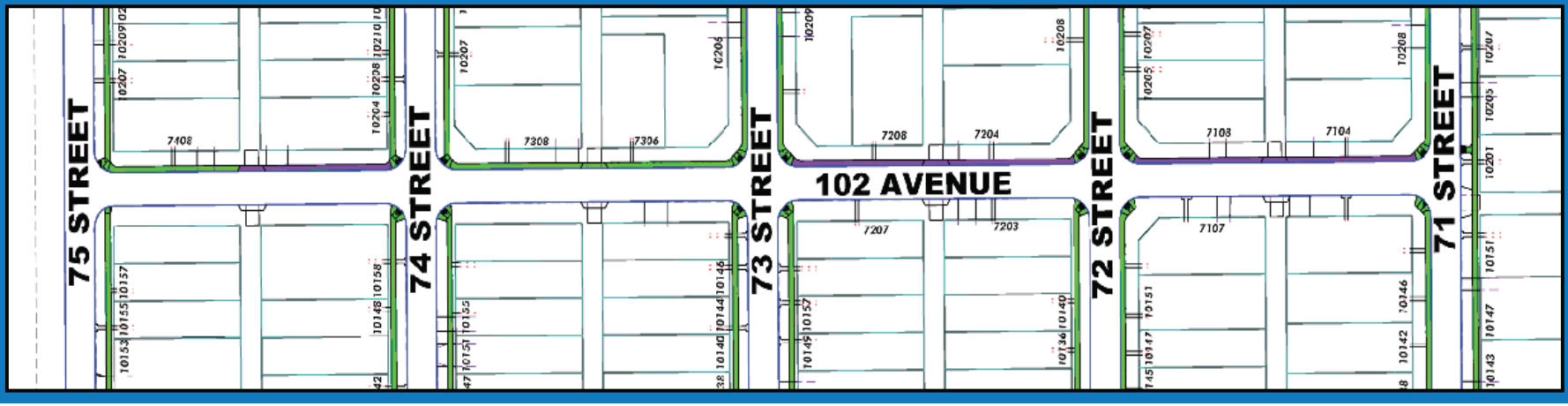

Terrace Heights Addressing Accessibility

Constructing New Sidewalk

- Along the north side of the 98 Avenue service roads:
  - From 75 Street to 71 Street

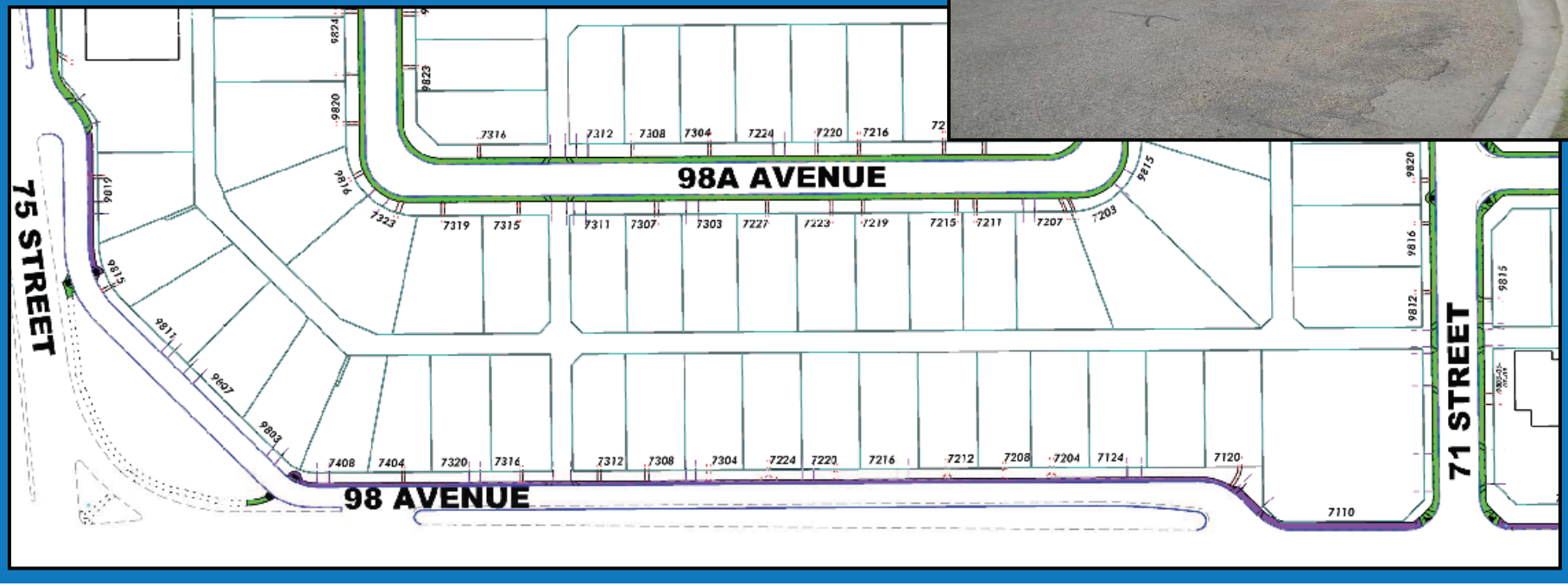

Terrace Heights Addressing Accessibility

Constructing New Sidewalk

- Along the north side of the 98 Avenue service roads:
  - From 71 Street to alley west of 67 Street

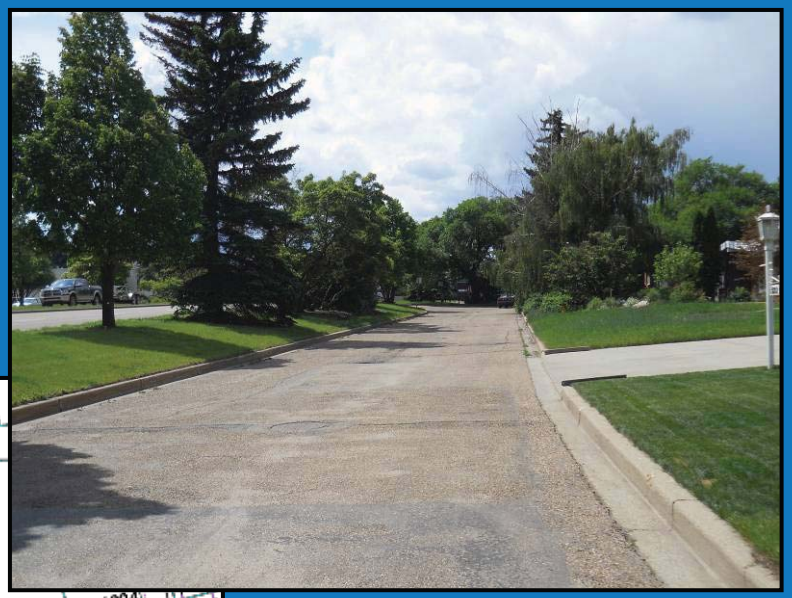

(Photo Taken By L. Fernandez: 2011)

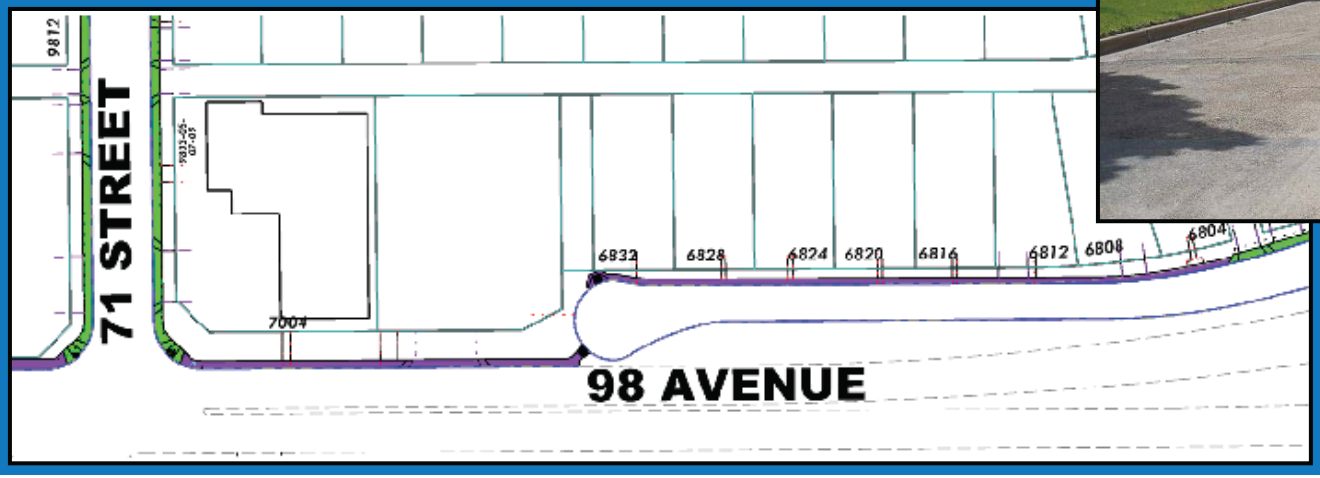

Terrace Heights Addressing Accessibility

- Curb Ramps will be installed at all intersections

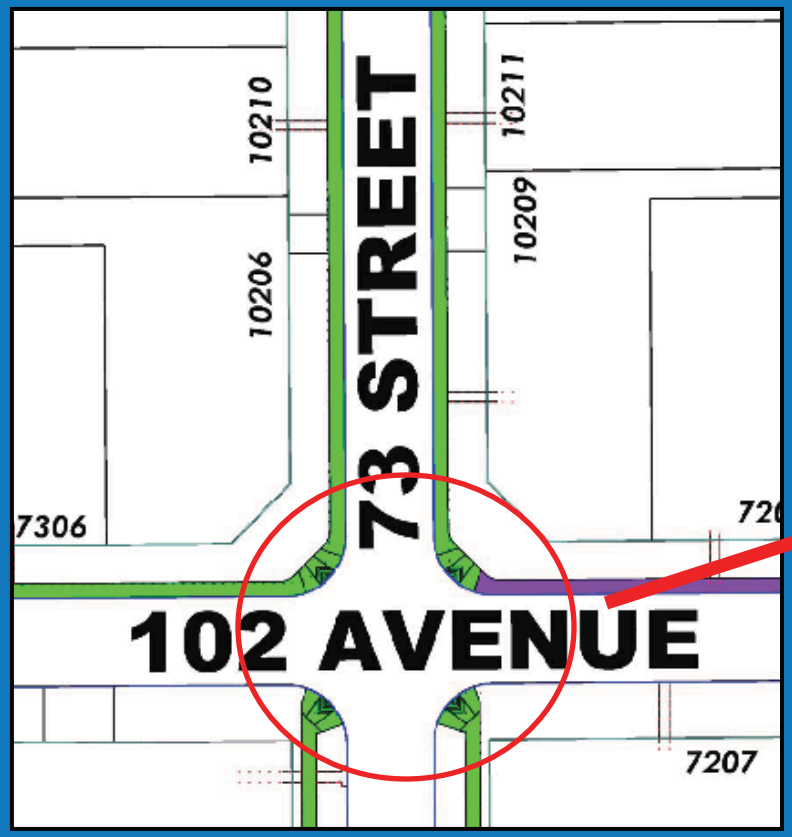

(Photo Taken from Google Maps)

Terrace Heights Addressing Accessibility

- Bicycle Route to be implemented on 71 Street from 98 Avenue to 101 Avenue

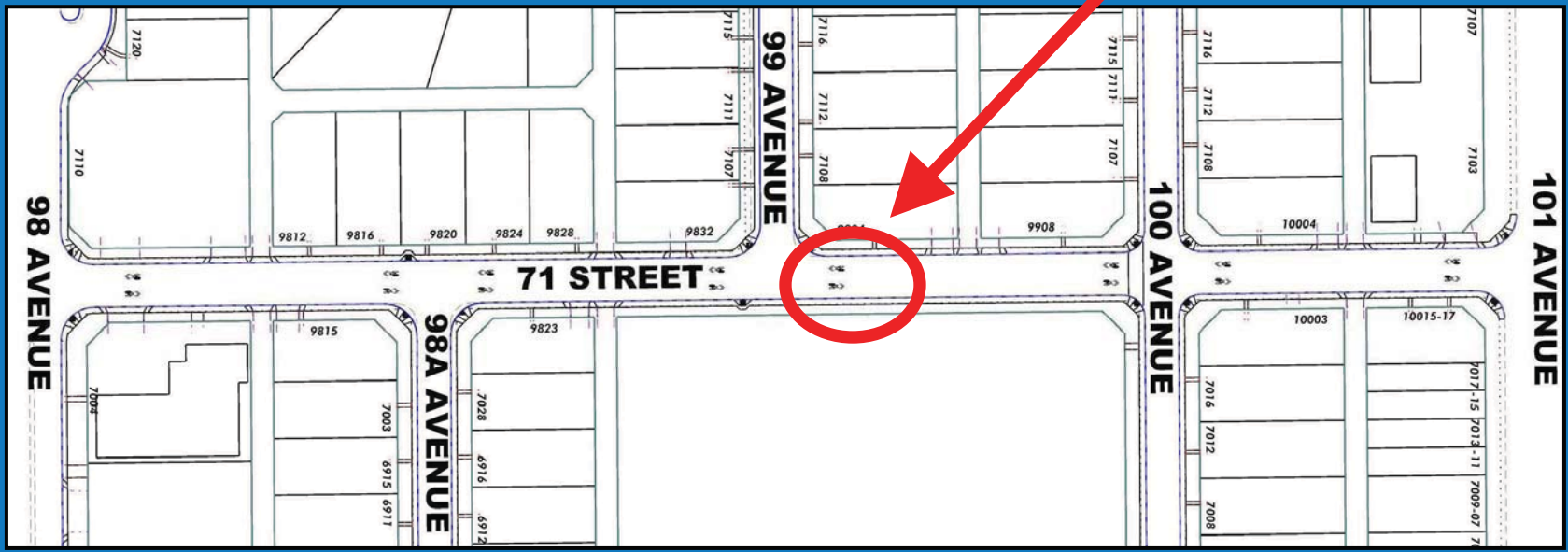

Terrace Heights Addressing Accessibility

- Terrace Road Sidewalk – To be Constructed with Skate Park Project

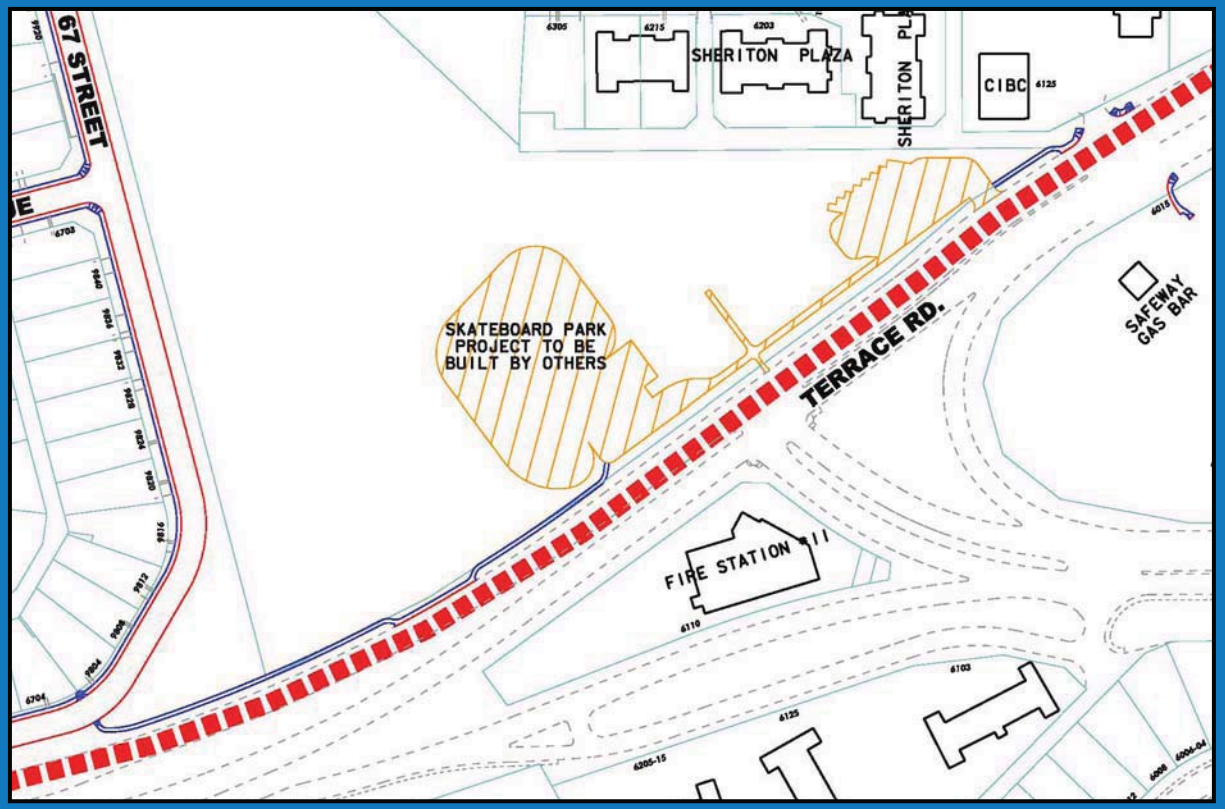

Terrace Heights Design Standards

Road Narrowing:

- 99 Avenue – from 74 Street to 75 Street
- 99 Avenue – from 71 Street to 72 Street

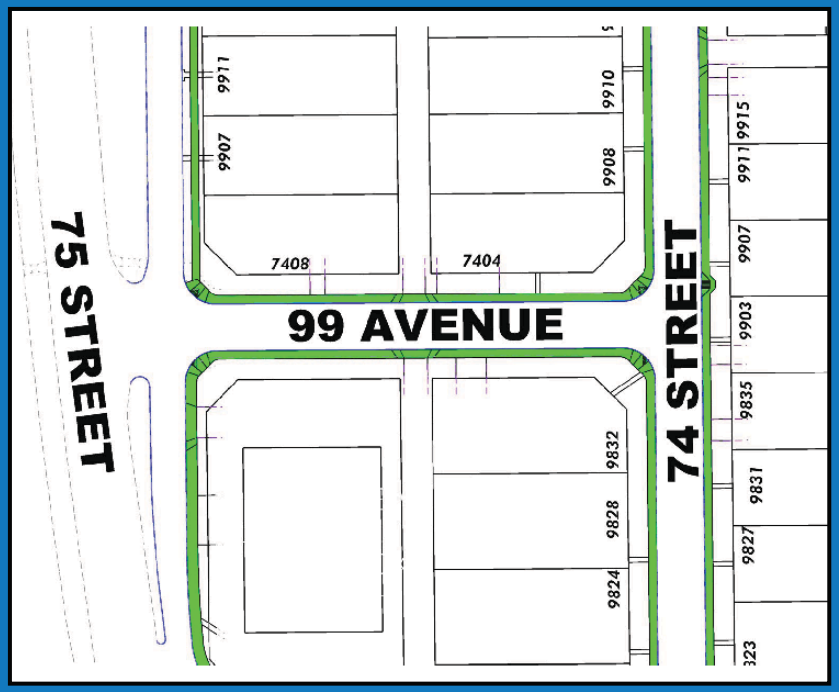

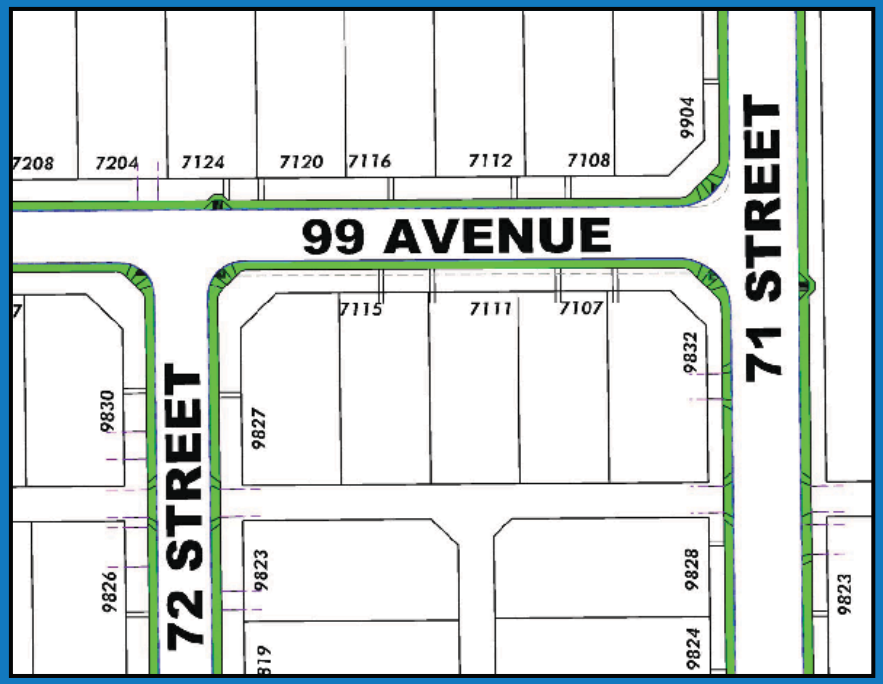

Terrace Heights Design Standards

Road Narrowing:

- 67 Street from 101 Avenue to 101A Avenue

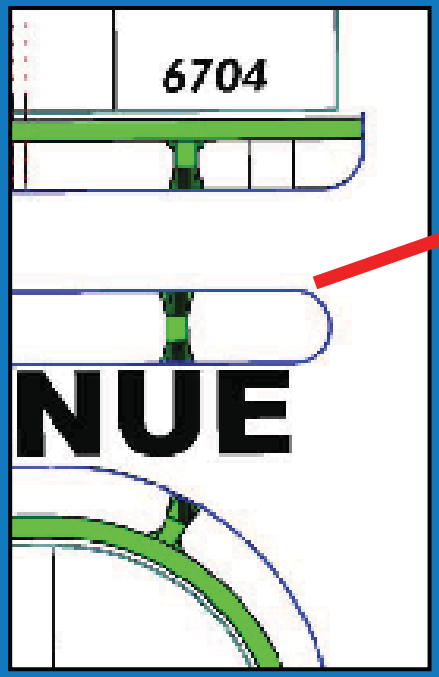

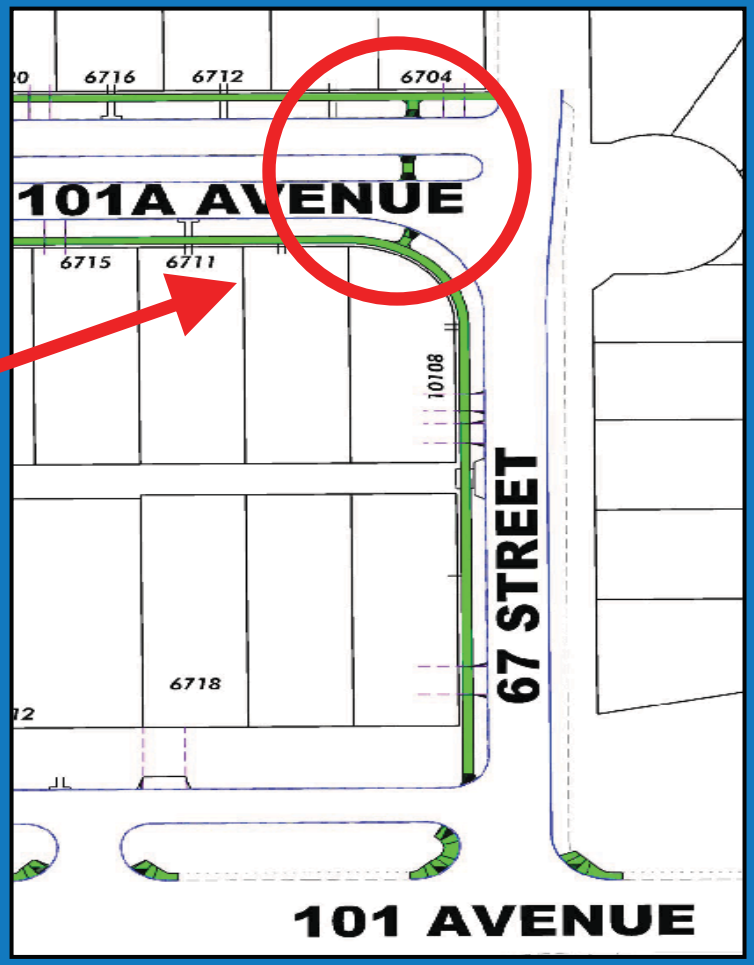

Terrace Heights
Curb Type Selection

ROLLED FACE

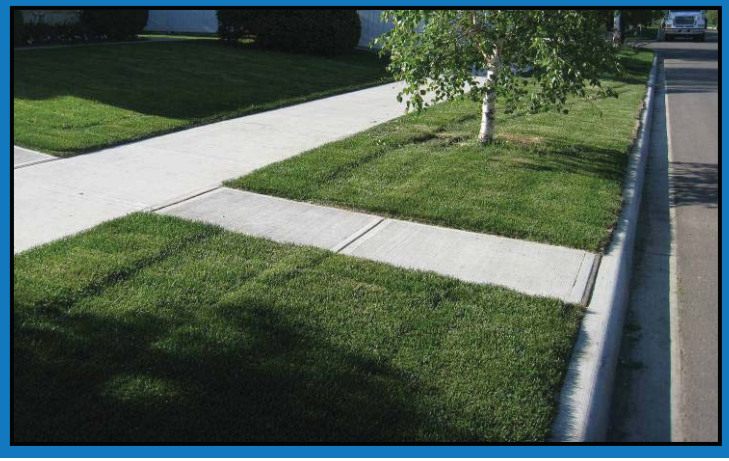

STRAIGHT FACE

Terrace Heights Displays

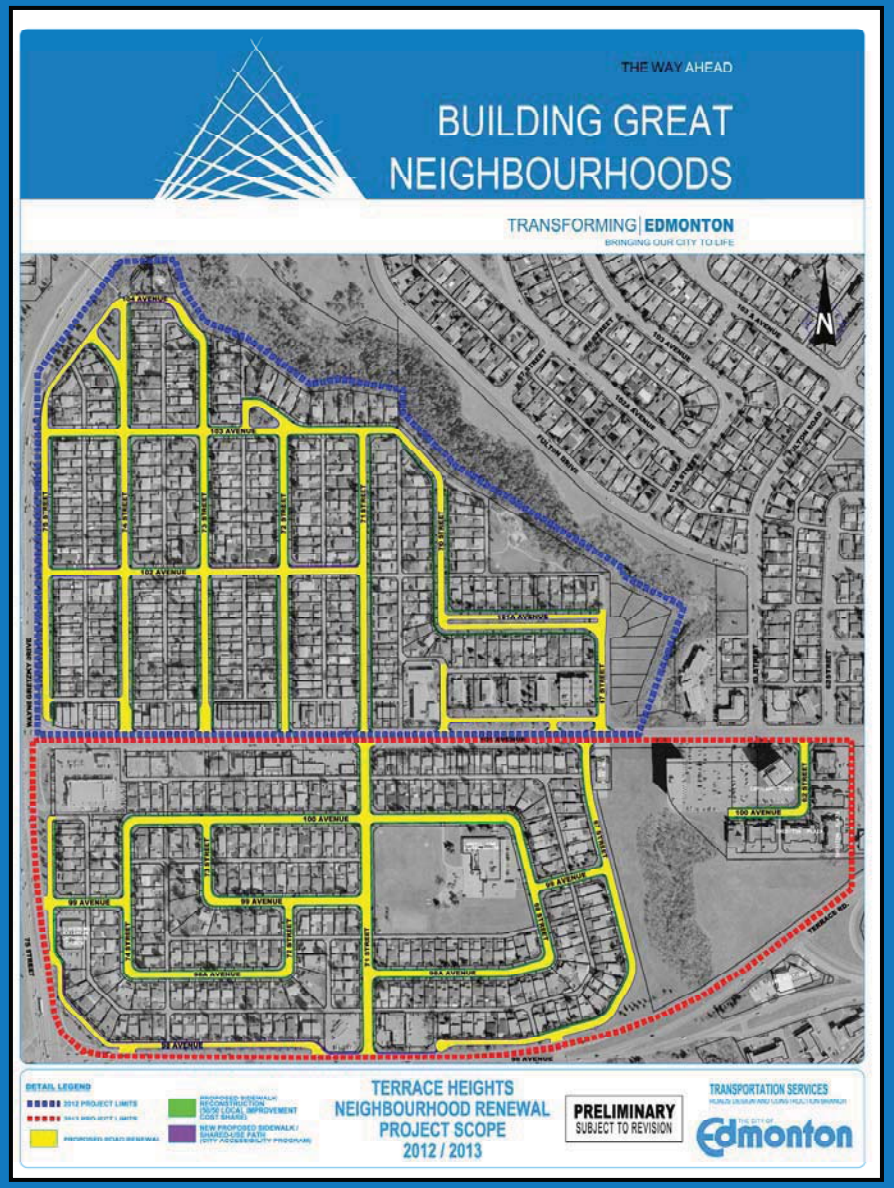

For More Information Contact:

Loli Fernandez, Project Engineer
Neighbourhood Renewal, Roadways Design
Transportation Services Branch

Phone: 780-423-3869
E-mail: loli.fernandez@edmonton.ca