

DESIGN SPEED = 80 km/h
POSTED SPEED = 70 km/h

- LEGEND**
- CURB & GUTTER
 - EDGE OF PAVEMENT
 - SIDEWALK
 - LANE LINE
 - SHOULDER / STOP LINE
 - GUIDE LINE
 - PROPERTY LINE
 - TRAFFIC SIGNAL
- * NOTE: ALL THE ABOVE ARE PROPOSED ITEMS *

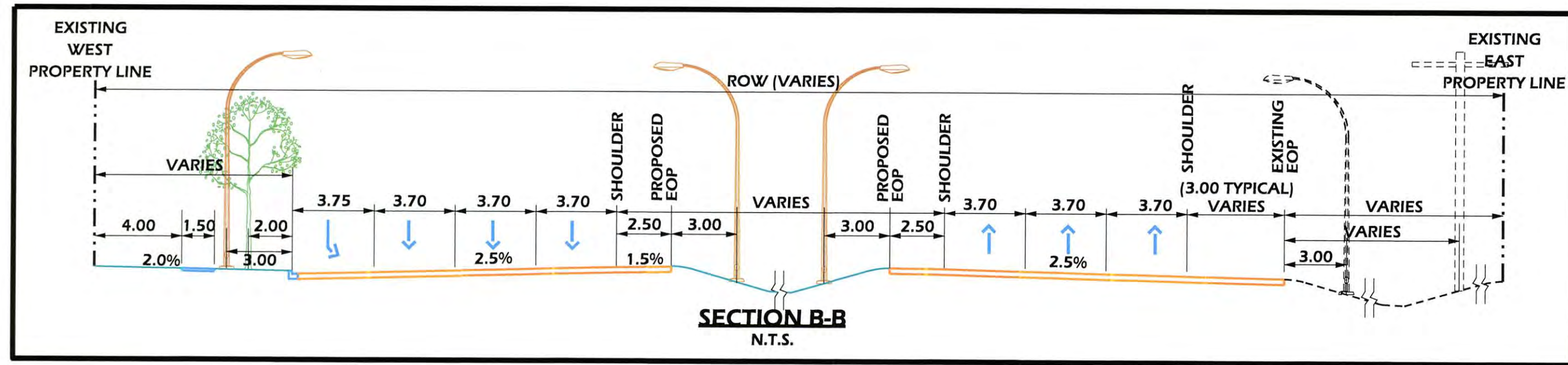

PROFESSIONAL ENGINEER ALBERTA
30 OCT 2014
PERMIT TO PRACTICE P5038

2039/14
Manager, Transportation Planning Branch
2030/14
Director, Facility & Capital Planning

CONCEPT - SUBJECT TO PRELIMINARY SURVEY AND DESIGN

MANNING DRIVE
137 AVENUE TO ANTHONY HENDAY DRIVE
6-LANE ULTIMATE

MANN-141-02

DRAWN: JW
REVIEWED: JW
DATE: 2014 OCT

PLAN NO.

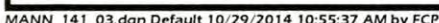

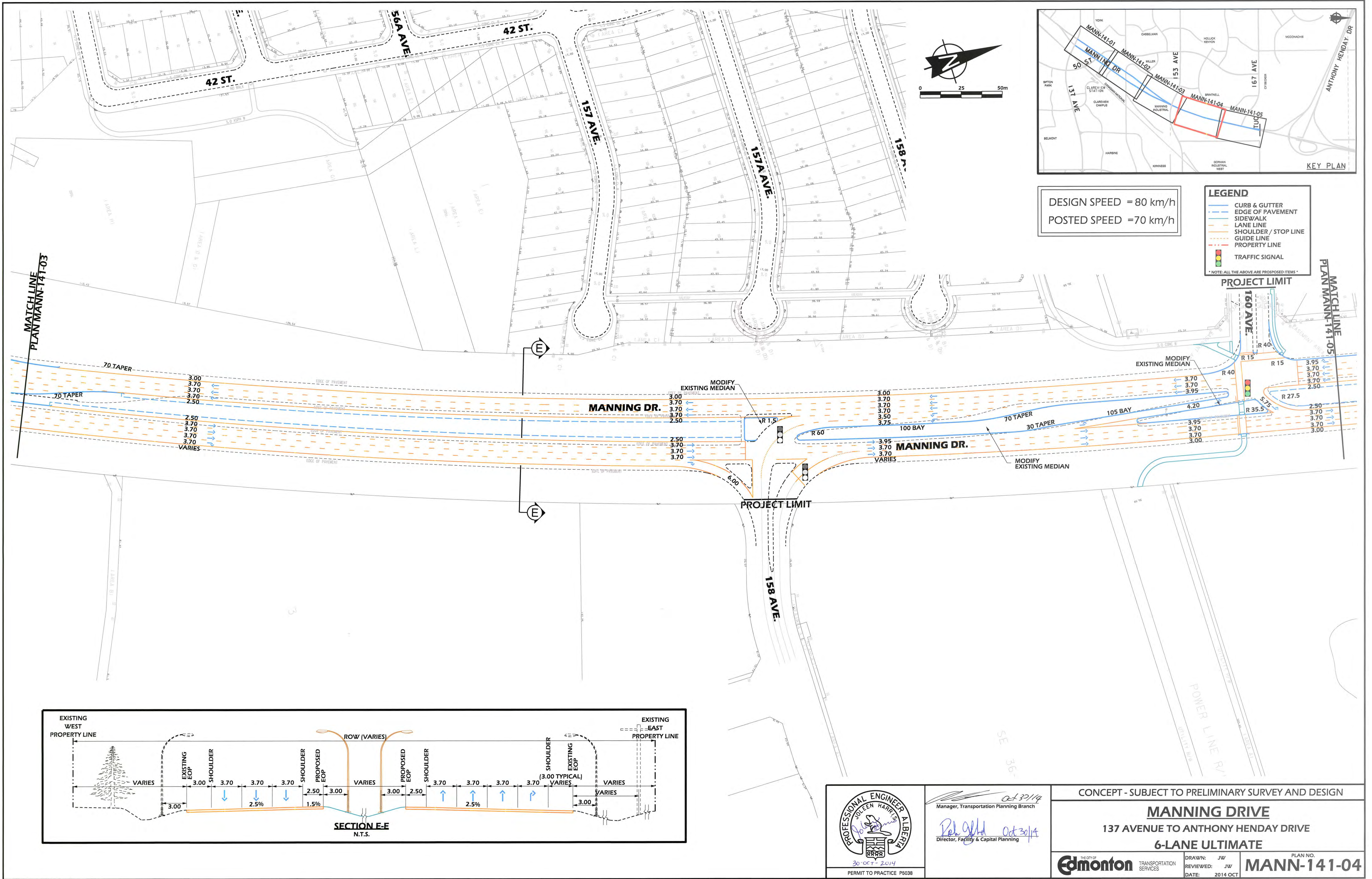

DESIGN SPEED = 80 km/h
POSTED SPEED = 70 km/h

LEGEND

- CURB & GUTTER
- EDGE OF PAVEMENT
- SIDEWALK
- LANE LINE
- SHOULDER / STOP LINE
- GUIDE LINE
- PROPERTY LINE
- TRAFFIC SIGNAL

* NOTE: ALL THE ABOVE ARE PROPOSED ITEMS *

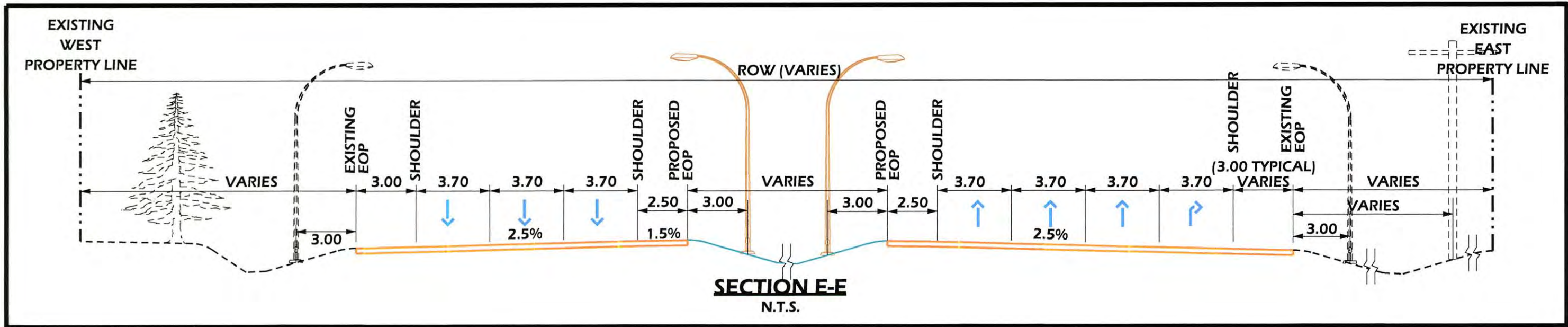
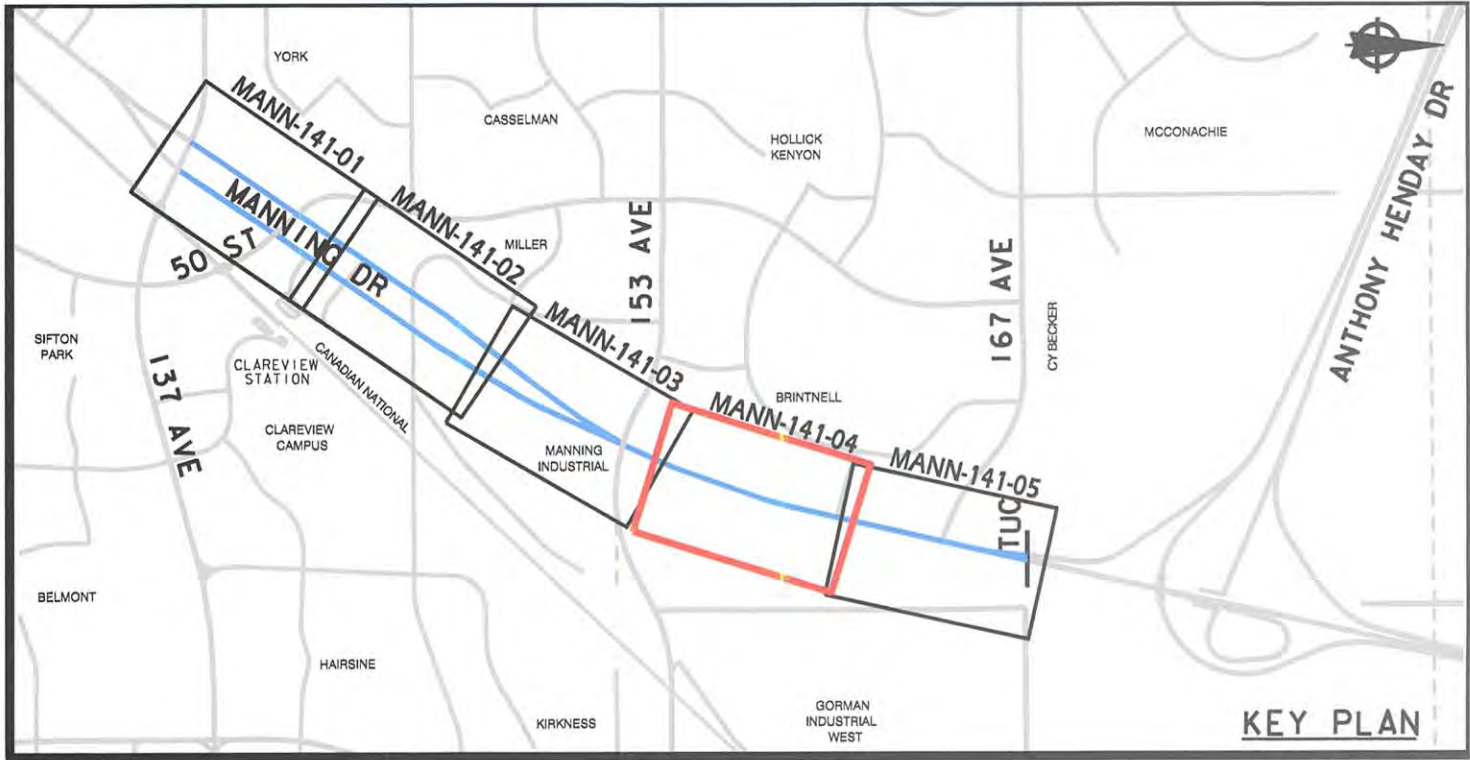

PROFESSIONAL ENGINEER ALBERTA
JOEEN HARTY
30 OCT 2014
PERMIT TO PRACTICE P5038

Oct 30/14
Manager, Transportation Planning Branch
Oct 30/14
Director, Facility & Capital Planning

CONCEPT - SUBJECT TO PRELIMINARY SURVEY AND DESIGN

MANNING DRIVE
137 AVENUE TO ANTHONY HENDAY DRIVE
6-LANE ULTIMATE

Edmonton
TRANSPORTATION SERVICES

DRAWN: JW
REVIEWED: JW
DATE: 2014 OCT

PLAN NO.
MANN-141-04

