

137 Avenue / CN Rail Underpass & 137 Avenue Widening (136 Street – 156 Street)

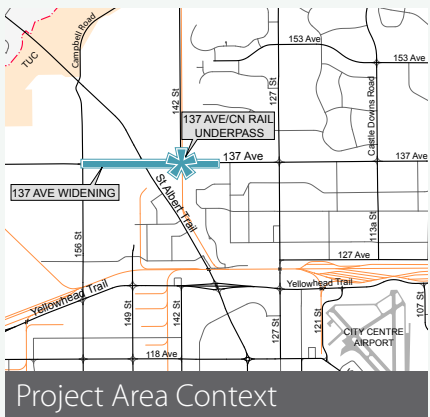
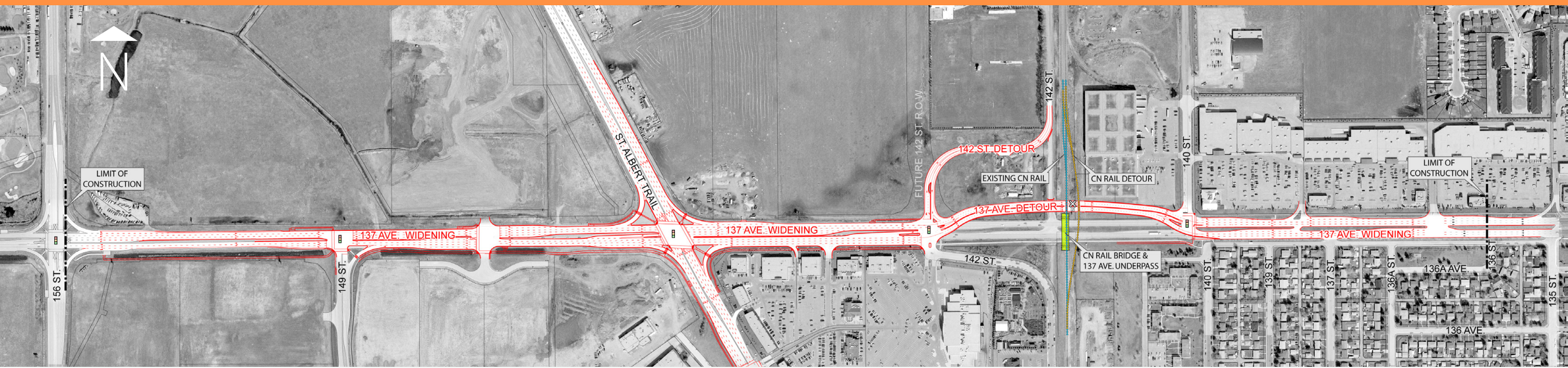

Street to 156 Street.

Phase one of the project will involve constructing a temporary detour road around the underpass construction area (140 Street - 142 Street).

Phase two of the project will include construction of the underpass and widening 137 Avenue (136 Street to 156 Street) as well as removal of the detour road.

Why is the Project necessary?

The existing rail crossing can cause delays to the travelling public when trains are crossing 137 Avenue. The underpass will provide for greater safety and convenience for the travelling public. The widening of 137 Avenue will relieve current congestion and improve traffic flow.

When will construction take place?

Construction of the detour road is tentatively scheduled to commence May 1, 2008 and conclude in August 2008.

Construction of the underpass and widening is tentatively scheduled to commence at the end of August 2008 and conclude in 2010.

How will the Project affect me?

The travelling public will be detoured and traffic may be slowed in the vicinity of the project. There will also be construction noise, some dust and large equipment being operated.

For the safety of pedestrians, parts of the trail network along the south side of 137 Avenue in the vicinity of the underpass will be closed.

Access to businesses along 137 Avenue will be maintained throughout the project duration.

Transit stops inside the project area will be modified during construction.

How can I get more information about the Project?

More information can be obtained by calling Mr. Adam Laughlin, P.Eng at the City of Edmonton Transportation Department, at 496-8176.

Where is the Project area?

The project area is located along 137 Avenue between 136 Street and 156 Street.

What is the Project about?

The City will be constructing an underpass at the CN Rail crossing along 137 Avenue near 142 Street and widening 137 Avenue from 136

