

Whitemud Drive & Quesnell Bridge Project

Edmonton, AB

Noise Wall Information North Side

The noise mitigation wall information depicted here is what would be required to reduce estimated future noise levels to below 60 dBA.

To minimize disturbance to private property, and to stabilize the slopes, retaining walls would be required. Noise walls would be constructed on top of the retaining walls.

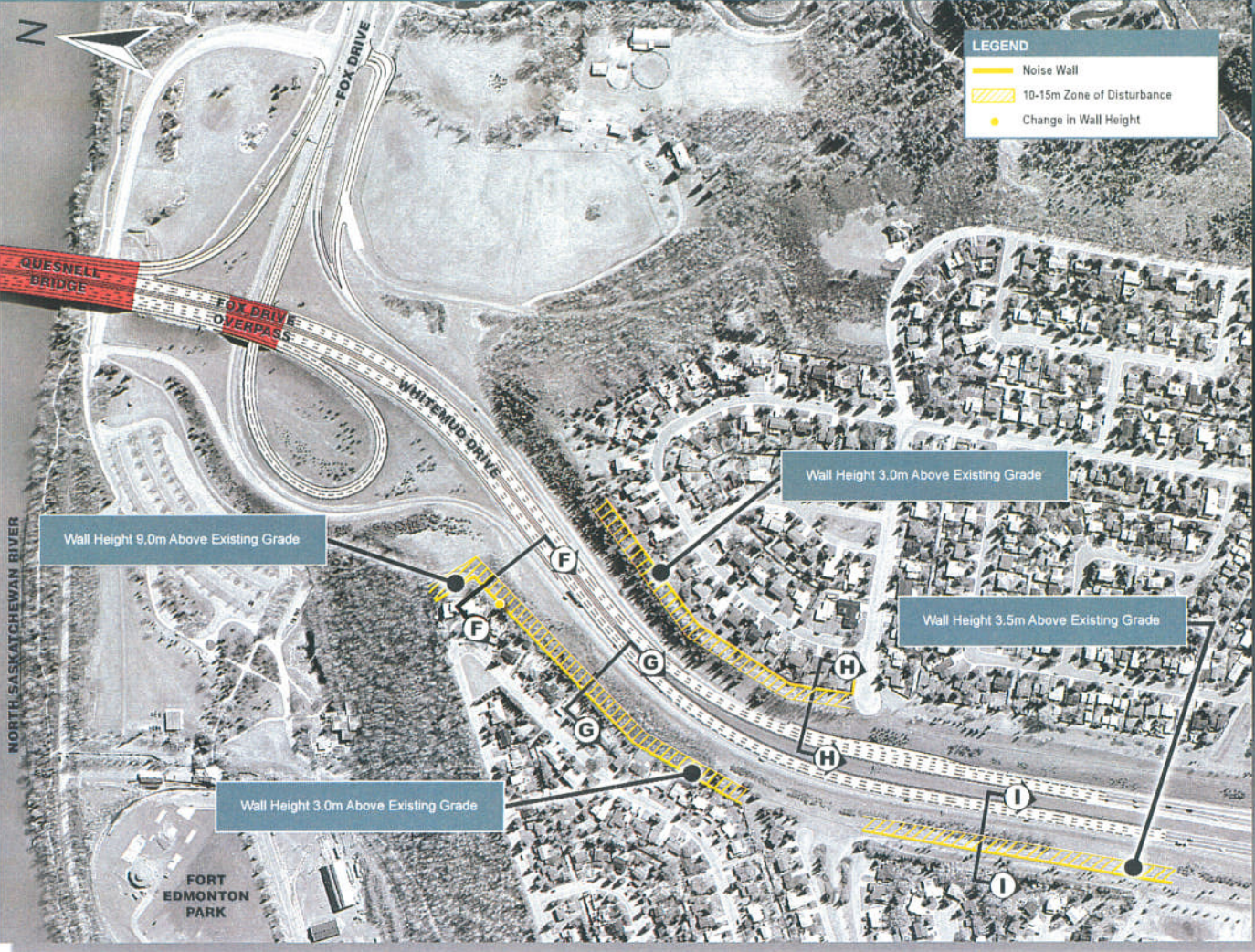
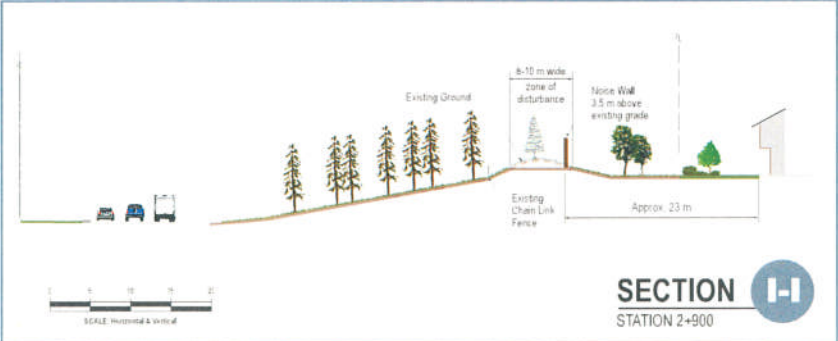
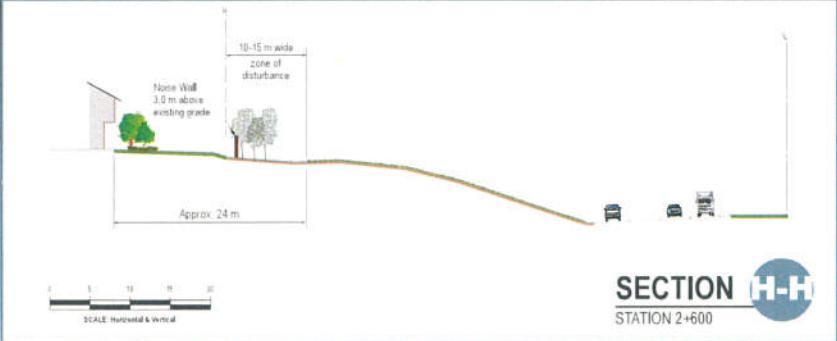
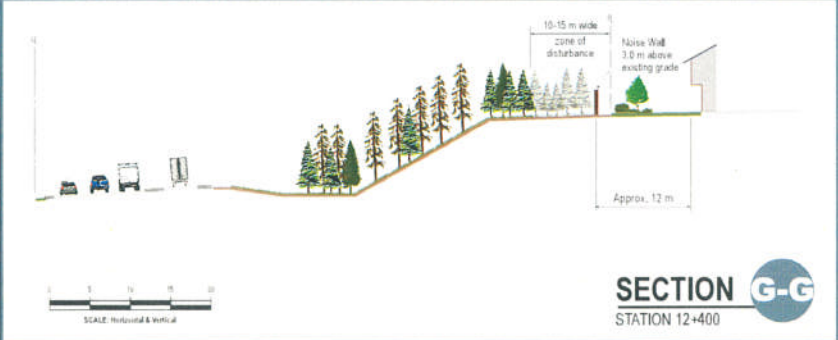
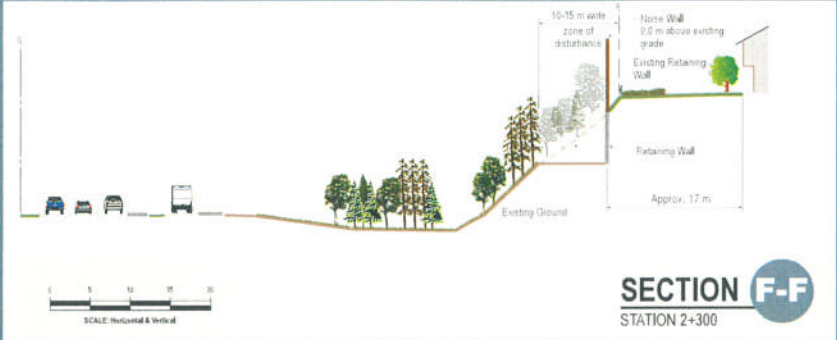

Whitemud Drive & Quesnell Bridge Project

Edmonton, AB



Noise Wall Information South Side

The noise mitigation wall information depicted here is what would be required to reduce estimated future noise levels to below 60 dBA.

To minimize disturbance to private property, and to stabilize the slopes, retaining walls would be required. Noise walls would be constructed on top of the retaining walls.