

## Whitemud Drive & Quesnell Bridge Project Edmonton, AB

### 2009 Construction Activities Completed

In 2009 the westbound lanes of Whitemud Drive were widened. During this time, 5 traffic lanes remained in full operation across Quesnell Bridge.

Lane configuration shown was in place during the construction season only. Existing lane configuration was available outside of the construction season.



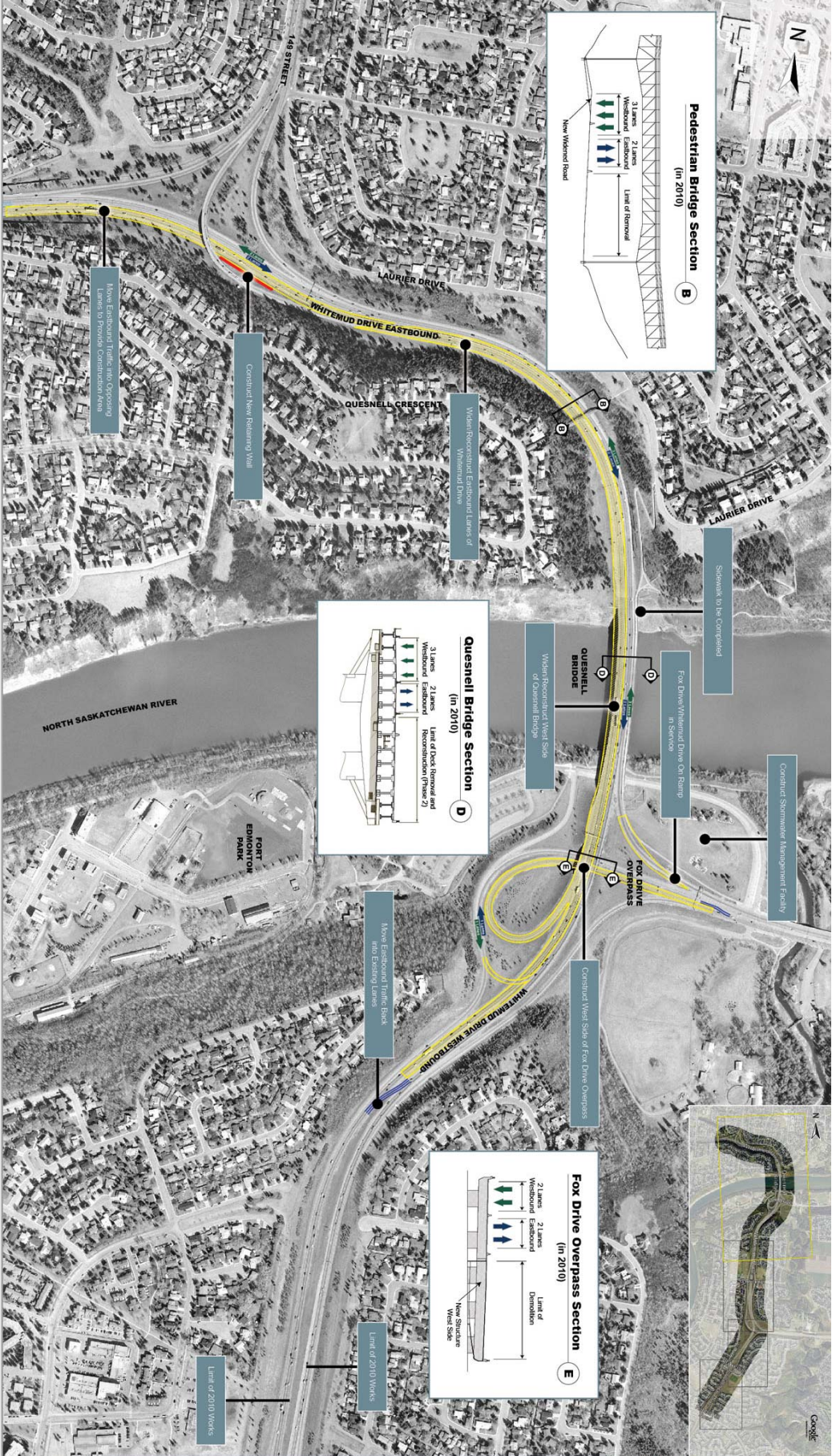

## Whitemud Drive & Quesnell Bridge Project Edmonton, AB

### 2010 Construction Activities

In 2010 the eastbound lanes of Whitemud Drive will be widened. During this time, there will be 5 traffic lanes in full operation across Quesnell Bridge.

Lane configuration shown will be in place during the construction season only.

Pedestrian movement will be maintained with shuttle service until completion of the sidewalk and trail.



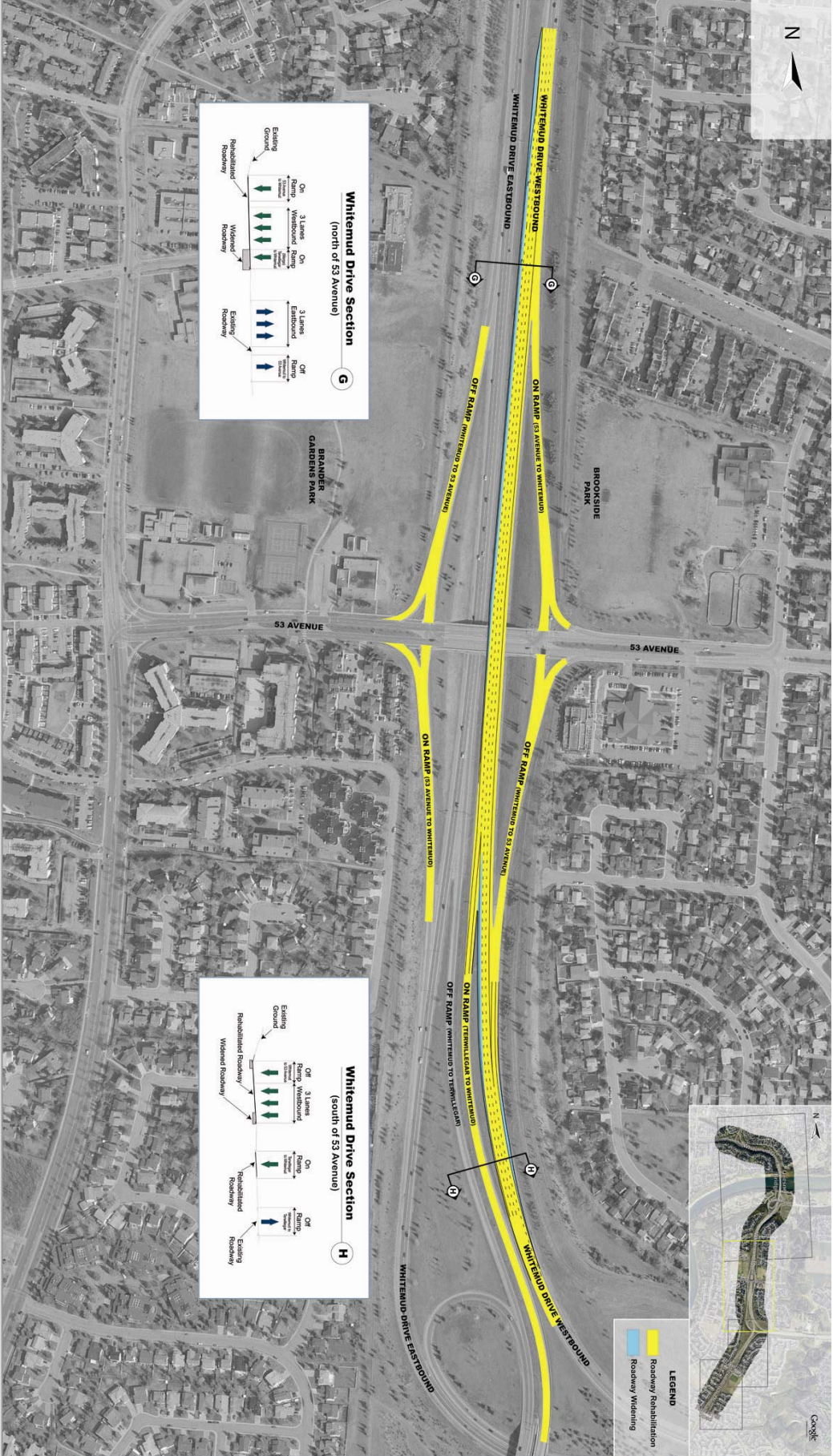

## Whitemud Drive Widening and Rehabilitation Project

Edmonton, AB



### Project Purpose

- Improve the level of service and safety for the travelling public
- Rehabilitate and extend the life of the existing pavement

### Project Delivery Objectives

- Complete construction by the end of 2010
- Minimize impact to the travelling public
- Deliver the project in an efficient and cost effective manner

### Project Scope

- Provide three continuous westbound traffic lanes along Whitemud Drive between Terwilliger Drive and the south limit of the current Whitemud Drive & Quessnell Bridge Project
- Rehabilitate existing pavement and curbside along the westbound lanes of Whitemud Drive
- Rehabilitate existing pavement and curbside on the 53 Avenue interchange ramps





## Terwilliger Drive Widening and Rehabilitation Project

North of 40 Avenue  
Edmonton, AB

### Project Purpose

- Improve the level of service and safety for the travelling public
- Rehabilitate and extend the life of the existing pavement

### Project Delivery Objectives

- Complete construction by the end of 2010
- Minimize impact to the travelling public
- Deliver the project in an efficient and cost effective manner

### Project Scope

- Rehabilitate/widen three traffic lanes on Terwilliger Drive to the north of 40 Avenue
- Rehabilitate/widen traffic lanes on the Whitend Drive ramps (two eastbound and two westbound) that transition back to the existing single lanes
- Rehabilitate existing pavement and curb/gutter for both northbound and southbound lanes of Terwilliger Drive





## Terwillegar Drive Widening and Rehabilitation Project

South of 40 Avenue  
Edmonton, AB

### Project Purpose

- Improve the level of service and safety for the travelling public
- Rehabilitate and extend the life of the existing pavement

### Project Delivery Objectives

- Complete construction by the end of 2010
- Minimize impact to the travelling public
- Deliver the project in an efficient and cost effective manner

### Project Scope

- Rehabilitate/widen three traffic lanes on Terwillegar Drive to the north of 40 Avenue
- Rehabilitate/widen traffic lanes on the Whitemud Drive ramps (two eastbound and two westbound) that transition back to the existing single lanes
- Rehabilitate existing pavement and curbs/gutter for both northbound and southbound lanes of Terwillegar Drive







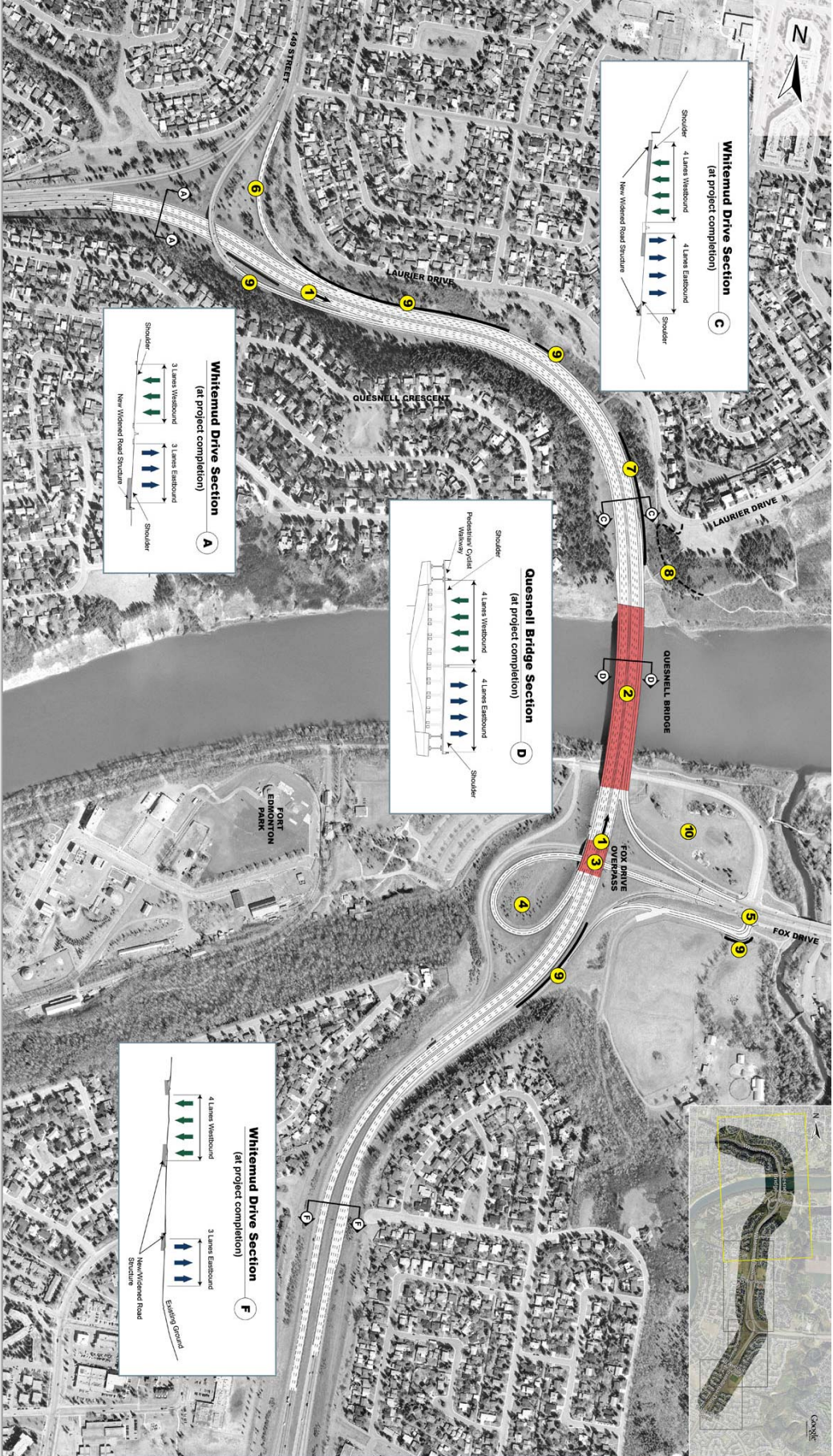

## Whitemud Drive & Quesnell Bridge Project

Edmonton, AB

### Complete Project

The project will be completed in 2010 and will provide the following:

1. 6 through traffic lanes and 2 auxiliary lanes along Whitemud Drive between 149 Street and Fox Drive Overpass
2. A rehabilitated and widened Quesnell Bridge
3. A reconstructed and widened Fox Drive Overpass
4. 2 traffic lanes and a Transit Priority Lane on the Whitemud Drive/Fox Drive loop ramp
5. Improved access to Fort Edmonton Park
6. 149 Street off ramp widened to 2 lanes
7. A reconstructed retaining wall
8. A modified multi-use trail system
9. New retaining walls
10. A new stormwater facility