

The background of the slide is a complex geometric pattern of overlapping, semi-transparent shapes in various shades of green, teal, and blue. The shapes are arranged in a way that creates a sense of depth and movement, with some shapes appearing to recede into the background while others come forward.

Terwillegar Drive Expansion  
Stage 1 Construction Update  
April 2021

## Terwillegar Drive Stage One: Whitemud Drive to Anthony Henday Drive

- Widening Terwillegar Drive to four lanes in each direction (three for motor vehicles, one dedicated lane for transit)
- Intersection upgrades
- Upgraded bus stops with shelters
- Shared-use path on the east side of Terwillegar Drive

## Stage One North

- South of Rabbit Hill Road to south of Whitemud Drive
- Intersections at Rabbit Hill Road and Bulyea Road / 40 Avenue
- Shared-use path

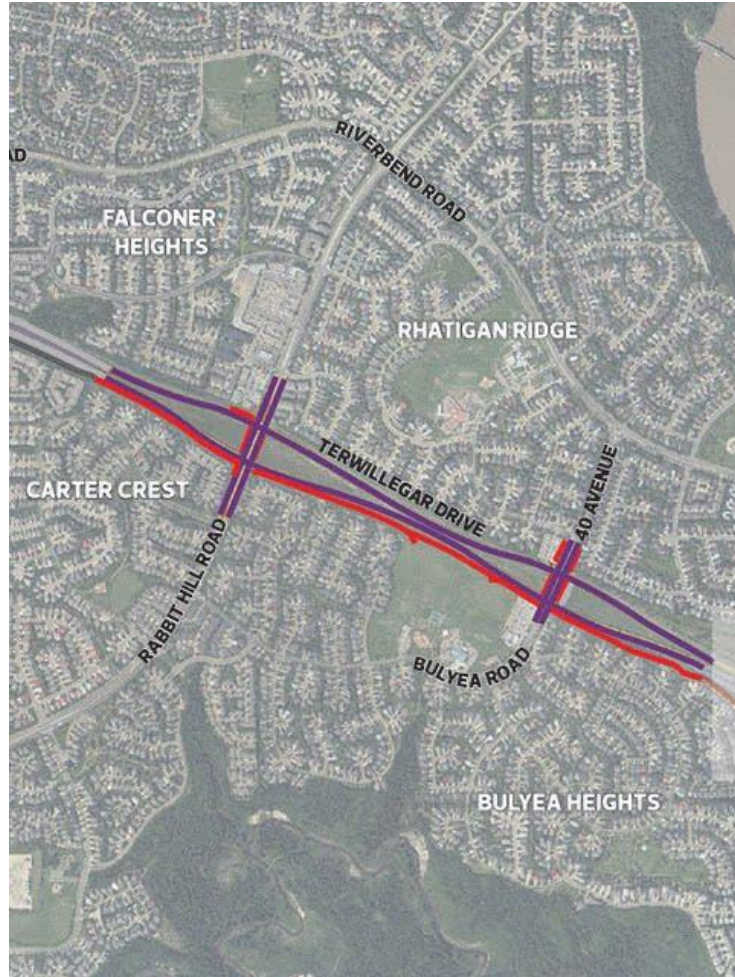

## Stage One South

- South of Rabbit Hill Road to north of Anthony Henday Drive
- Intersections at Haddow Drive and 23 Avenue / Riverbend Road
- Shared-use path



# Construction timelines

## Stage One - North

- Earthwork: Complete
- Road Construction: 2021 - 2022
- Shared-use path complete following road construction
- Landscaping: road work is finalized in 2023

## Stage One - South

- Earthwork: Summer 2021
- Road Construction: 2022 - 2023

## Construction plans

- Construction starts in the next few weeks
- Two lanes of traffic will remain open in each direction
- Intersections will remain open expect for 2 to 4 nights of intersection paving
- No traffic detours are required
- Traffic speed during construction will be 50 km/h



## Intersections

- Dedicated turn lanes added
- Intersection straightened at Bulyea / 40 Avenue
- Access changes to the businesses south of 40 Avenue



*Bulyea Road / 40 Avenue.*

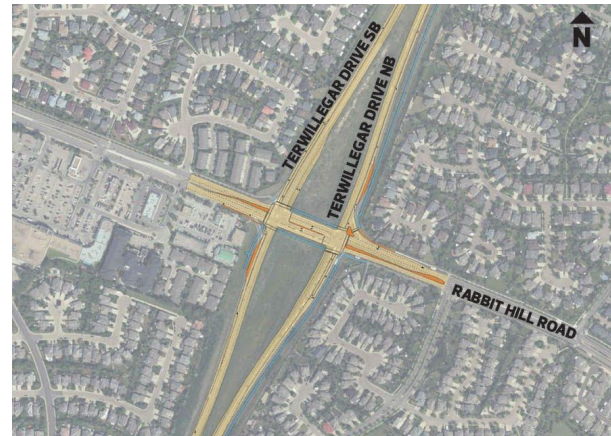

*Rabbit Hill Road.*

## Shared-use path

- Removal of trees completed in March 2021
- Retaining walls for the shared-use path will be constructed at the same time as the roadway
- Connections at north end of path near Whitemud pedestrian bridge connection to be confirmed

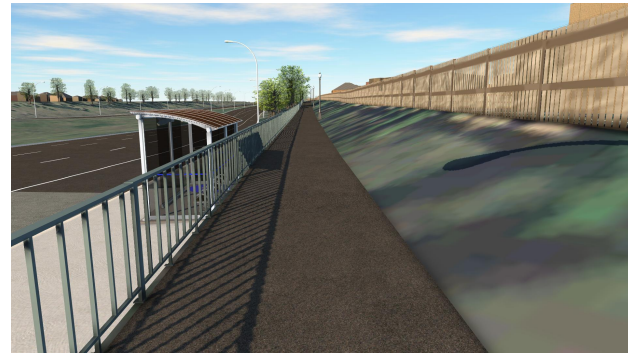
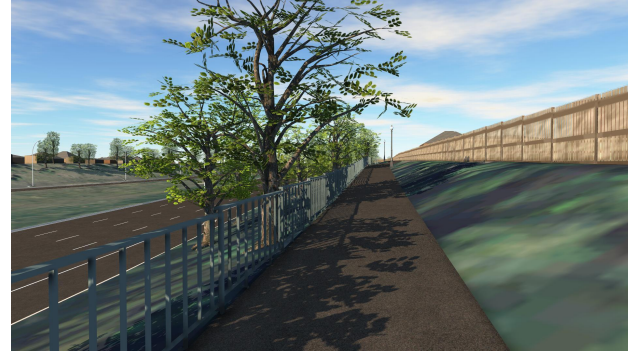

*Renderings of the shared-use path facing north.*



[edmonton.ca/TerwillegarDrive](https://edmonton.ca/TerwillegarDrive)

Edmonton