

Thursday, November 27, 2008
10:00 a.m.



PLACE: Room 701

SUBDIVISION AUTHORITY MINUTES

MEETING NO. 48

PRESENT	Peter Ohm, Manager, Land Use Policy Planning Designate for Subdivision Authority Blair McDowell, Senior Subdivision Officer
----------------	--

1. ADOPTION OF AGENDA

MOVED	Peter Ohm, Blair McDowell That the Subdivision Authority Agenda for the November 27, 2008 meeting be adopted.
-------	--

FOR THE MOTION	Blair McDowell, Peter Ohm	CARRIED
----------------	---------------------------	----------------

2. ADOPTION OF MINUTES

MOVED	Peter Ohm, Blair McDowell That the Subdivision Authority Minutes for the November 6, 2008 meeting be adopted.
-------	--

FOR THE MOTION	Blair McDowell, Peter Ohm	CARRIED
----------------	---------------------------	----------------

3. OLD BUSINESS

4. NEW BUSINESS

1.	LDA08-0321 Posse 76988826-001	Tentative plan of subdivision to create twelve single detached residential lots, from portions of Plan 9622131, Lot 1; located west of 156 Street; PATRICIA HEIGHTS
----	----------------------------------	---

MOVED	Peter Ohm, Blair McDowell That the application for subdivision be Approved
-------	---

FOR THE MOTION	Blair McDowell, Peter Ohm	CARRIED
----------------	---------------------------	----------------

5. OTHER BUSINESS

6. ADJOURMENT

The meeting adjourned at 10:10 a.m.



Subdivision Authority

5th Floor,
10250 - 101 Street NW
Edmonton, Alberta T5J 3P4

November 27, 2008

File No. LDA08-0321

IBI Group
1050 Standard Life Building
10405 Jasper Avenue
Edmonton AB T5J 3N4

ATTENTION: John Byrne

Dear Mr. Byrne:

RE: Tentative plan of subdivision to create twelve single detached residential lots, from portions of Plan 9622131, Lot 1; located west of 156 Street; **PATRICIA HEIGHTS**

I The Subdivision by Plan is APPROVED on November 27, 2008, subject to the following conditions:

1. that the owner enter into a Servicing Agreement with the City of Edmonton pursuant to Section 655 of the Municipal Government Act;
2. that the owner prepare the necessary plans and documentation to grant new easements and/or carry forward existing easements and restrictive covenants in favour of the City of Edmonton, EPCOR Distribution Inc., EPCOR Water Services Inc., and ATCO Gas, as required by the aforementioned agencies, specified in the report or identified in the engineering drawings associated with the Servicing Agreement;
3. that the owner prepare a restrictive covenant in favour of the City of Edmonton that will be placed on all lots created by this subdivision as per the applicable development restrictions shown by the CT & Associates Engineering Inc. geotechnical report and City recommendations (File No. LDA08-0149), as shown on Enclosure I;
4. that the approved subdivision within the Patricia Heights neighbourhood (LDA08-0149) be registered prior to or concurrent with this application; and
5. that the owner pay all outstanding property taxes prior to the endorsement of the plan of subdivision.

II That the Servicing Agreement required in Clause I (1) contain, among other things, the following:

1. that the owner pay all costs identified in the Servicing Agreement, among other things, assessments and inspection costs occasioned by this subdivision prior to the endorsement of the plan of subdivision;
2. that the owner pay the proportionate share of the Permanent Area Contributions and/or lateral Sewer Oversizing Charges applicable to the area of subdivision for the construction of permanent storm and sanitary drainage facilities;

3. that the owner submit detailed Engineering Drawings and technical studies in accordance with the City of Edmonton Design and Construction Standards and to the satisfaction of the City Departments and affected utility agencies;
4. that the owner submits an Erosion and Sediment Control (ESC) Plan specific for this development and for the implementation during and after construction in accordance with the City of Edmonton ESC Guidelines and Field Manual; and
5. that the owner construct all fences positioned wholly on privately-owned lands to the satisfaction of the City of Edmonton in the locations as shown on the "Conditions of Approval" map, Enclosure I.

Enclosure I is a map of the subdivision identifying major conditions of this approval.

Municipal Reserves are not owing for this subdivision (Plan 9622131, Lot 1) as they were provided in a previous approval through application LDA08-0149 in the amount of 0.39 ha. of land.

Please be advised that an appeal may be lodged in accordance to Section 678 of the Municipal Government Act with the Subdivision and Development Appeal Board, Office of the City Clerk, 3rd Floor, City Hall, 1 Sir Winston Churchill Square, Edmonton, Alberta, T5J 2R7 within 14 days from the date of the receipt of this decision.

If you have further questions, please call Ms. Claudia Wong-Rusnak at 780-944-0120 or write to:

**Ms. Claudia Wong-Rusnak, Planner
Planning and Policy Services Branch
Planning and Development Department
5th Floor, 10250 - 101 Street
Edmonton AB T5J 3P4**

Yours truly,

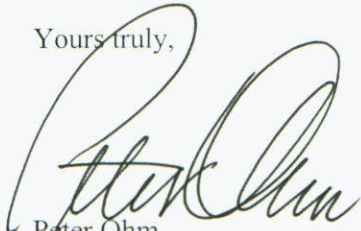

Peter Ohm
Subdivision Authority

PO/cw/Posse #76988826-001

Enclosure

SUBDIVISION CONDITIONS OF APPROVAL MAP

November 27, 2008

LDA08-0321

- Limit of proposed subdivision
 * Restrictive Covenant re: CT and Associates Engineering Inc.-reports in LDA08-0149
 ■■■■■■ 1.8m Uniform screen fence
 ■■■■■■ 1.2m Uniform fence

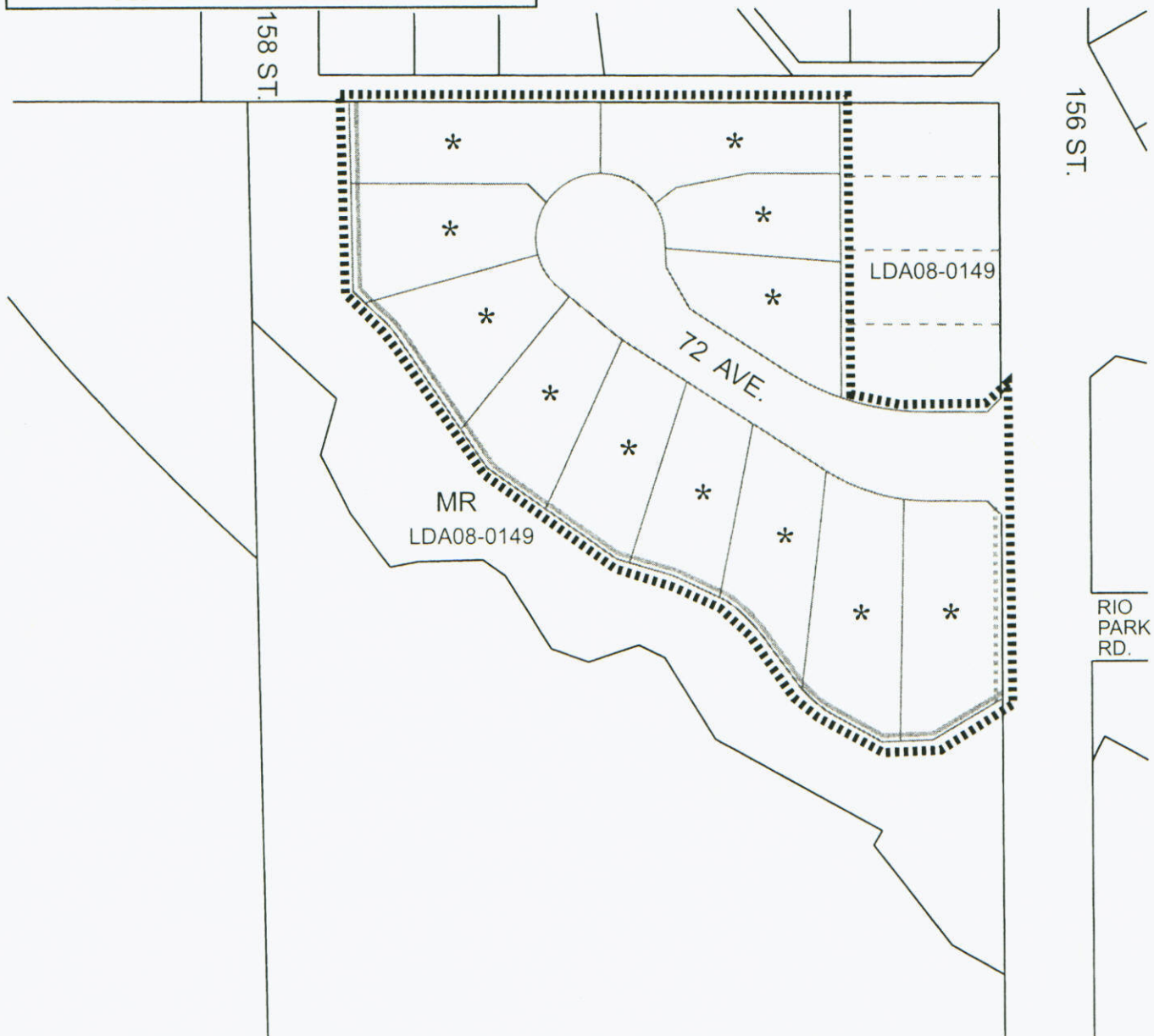

- Titled area to be subdivided
 ■■■■■■ Subdivision area

