



4.0  
11.6  
1.2

119 ST.

8.5

13.1

2.4 CONC W 2.1 BOC

2.4 CONC CL W

12

11

10

9

8

7

6

13

5.5

14

15

16

17

18

19

85m

34 AVE.

3m

25.0

8.5

12.2

4.0  
8.5  
1.2

11

13

14

20

21

10

9

118 ST.

15

19

18

16

1.5 CONC W

12 W

3.8

1.5 CONC CL W

3.8

1.5 CONC CL W



## PORTABLE SIGN LOCATION No. 504

NOTE: ALL DIMENSIONS ARE MEASURED FROM EDGE OF CURB UNLESS OTHERWISE NOTED.

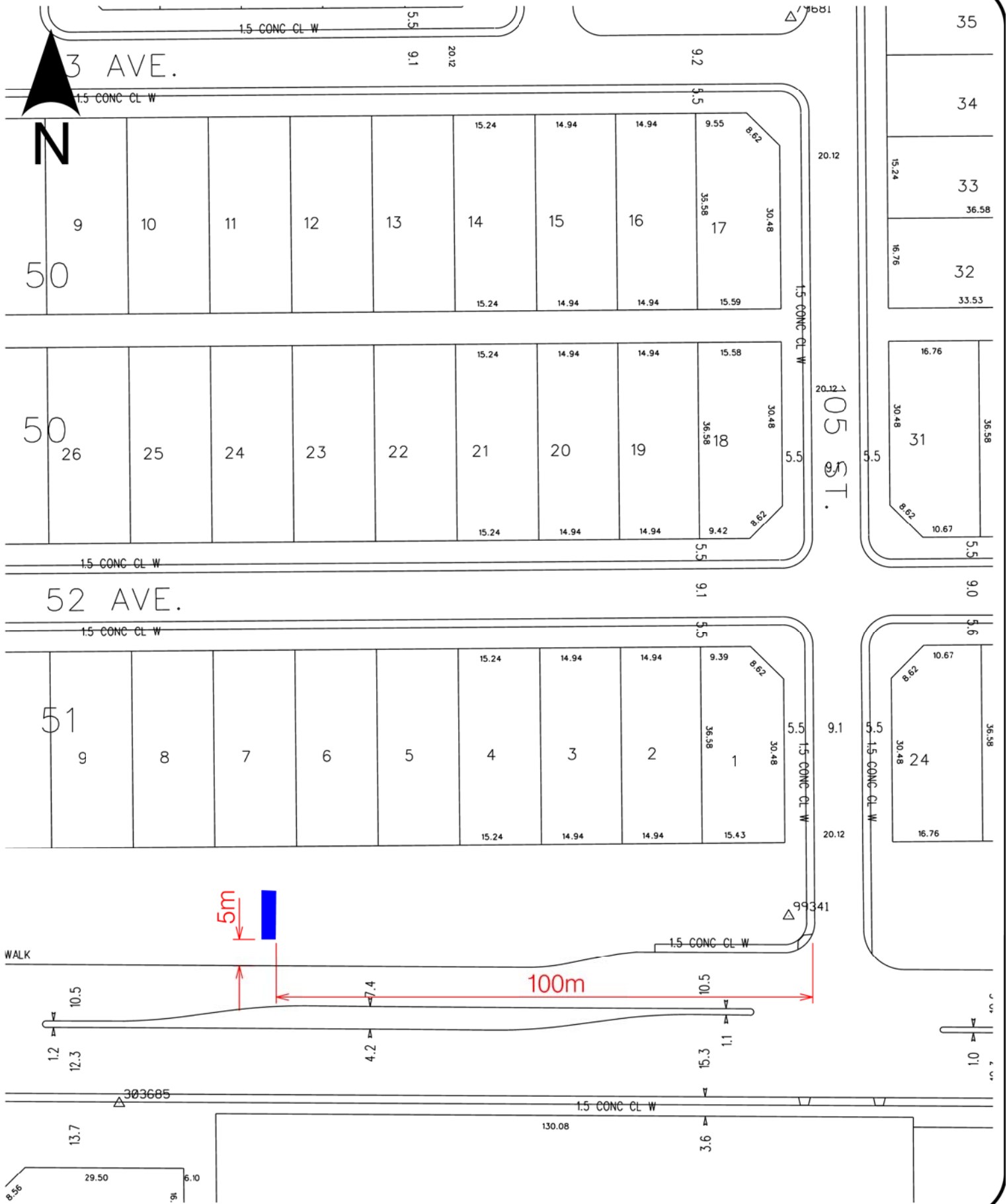

## PORTABLE SIGN LOCATION No. 505

NOTE: ALL DIMENSIONS ARE MEASURED FROM EDGE OF CURB UNLESS OTHERWISE NOTED.



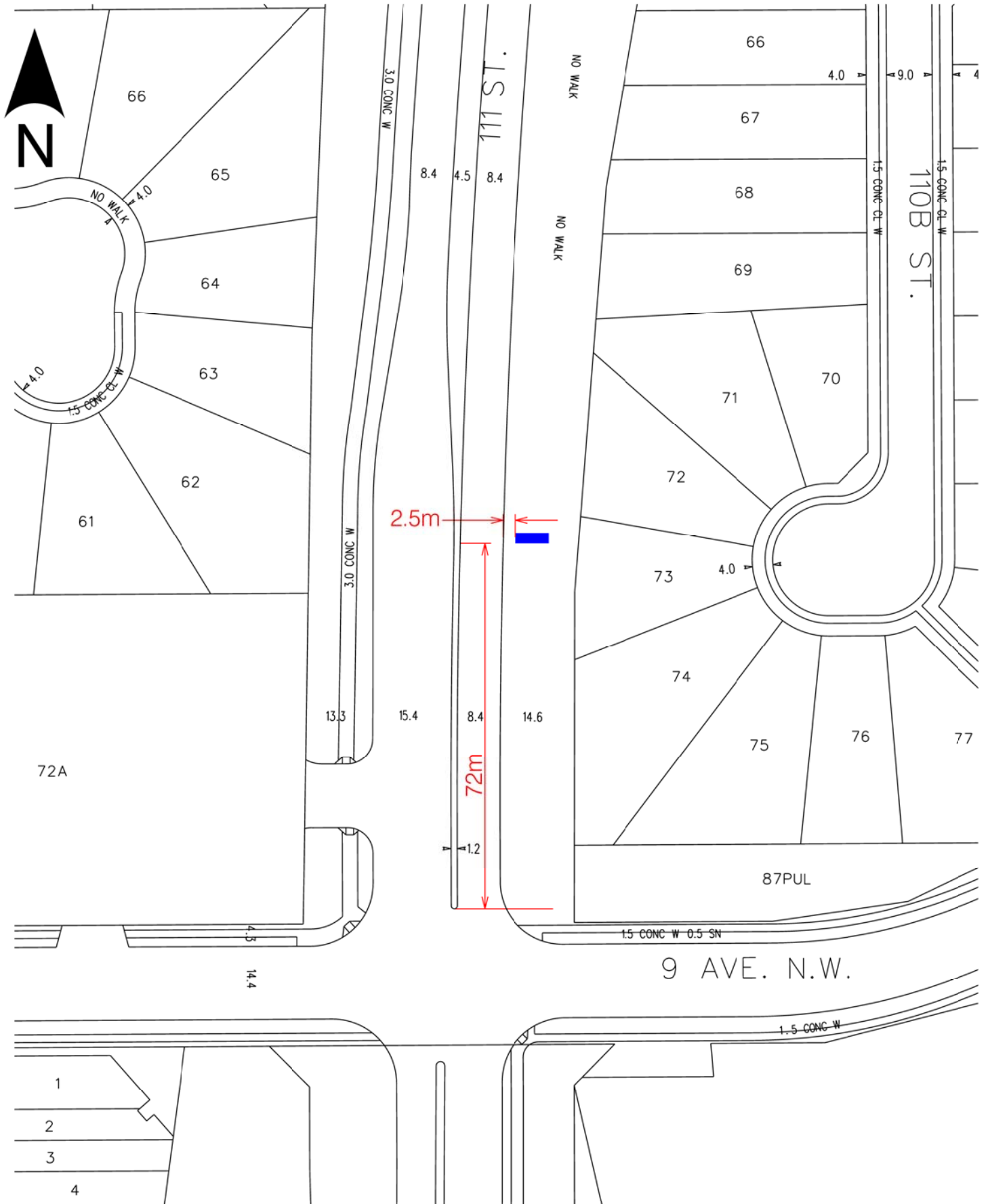









2.5 CONC W

1.5 CONC CL W

34 AVE.

1.5 CONC W

1.5 CONC W

111 S.E.

from edge of  
bus stop pad

45m

NO WALK

2.5m

8.4

16.2

3.0 ASPH MULTI-USE TRAIL

51

50



2.5 CONC W

1.5 CONC CL W

34 AVE.

1.5 CONC W

1.5 CONC W

111 ST.

NO WALK

70m

16.2

2.5m

3.0 ASPH MULTI-USE TRAIL

8.4

51

50

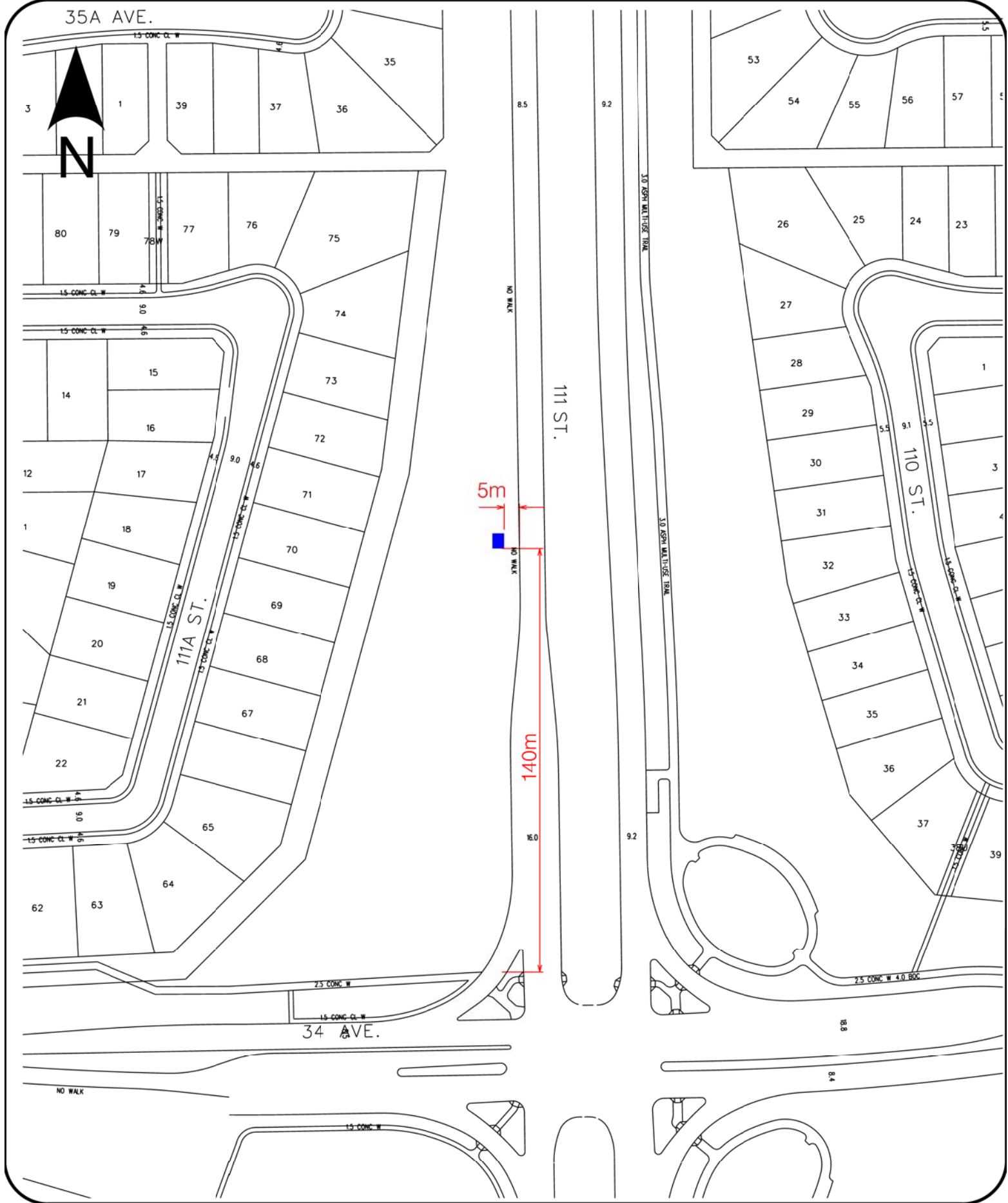



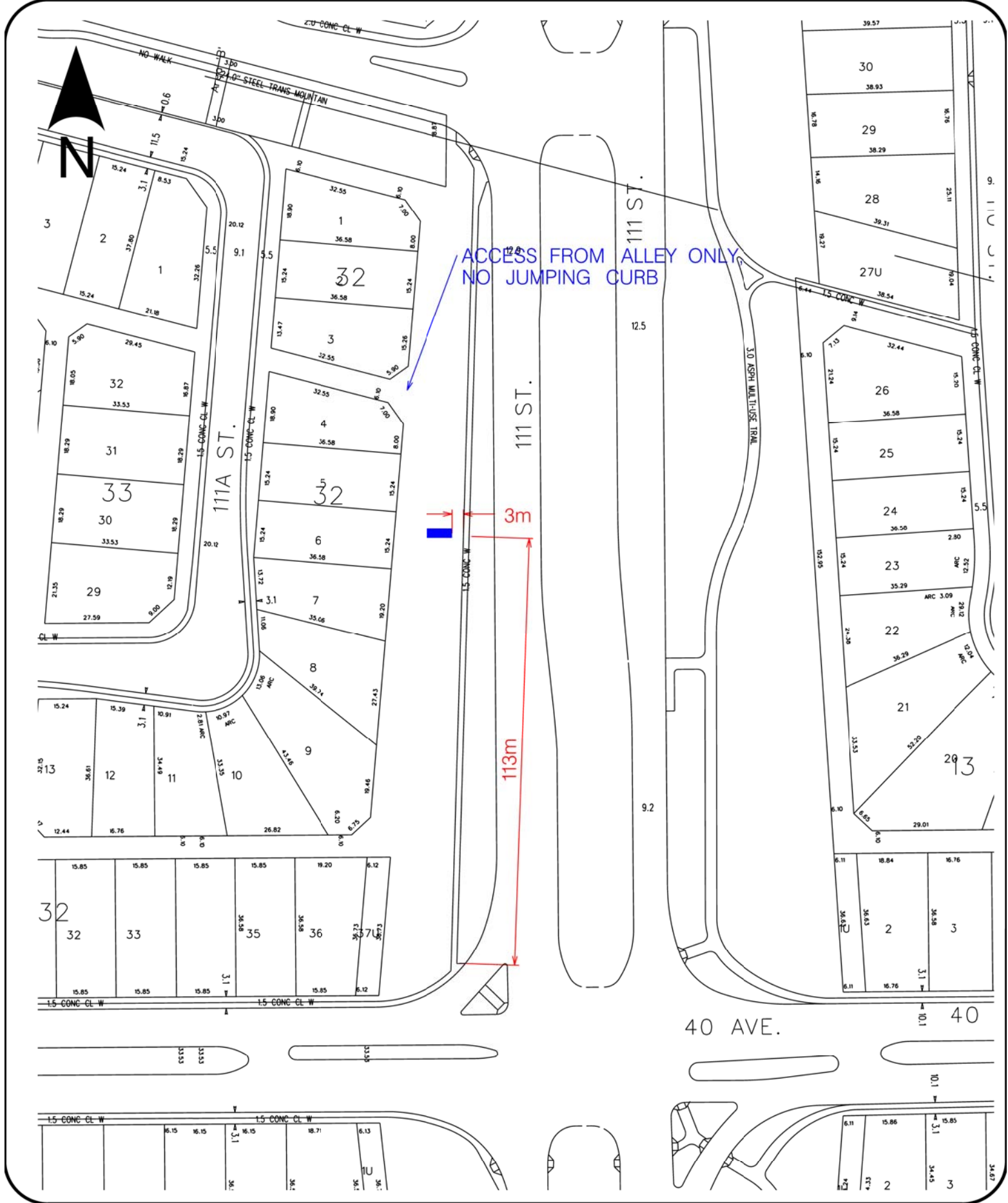



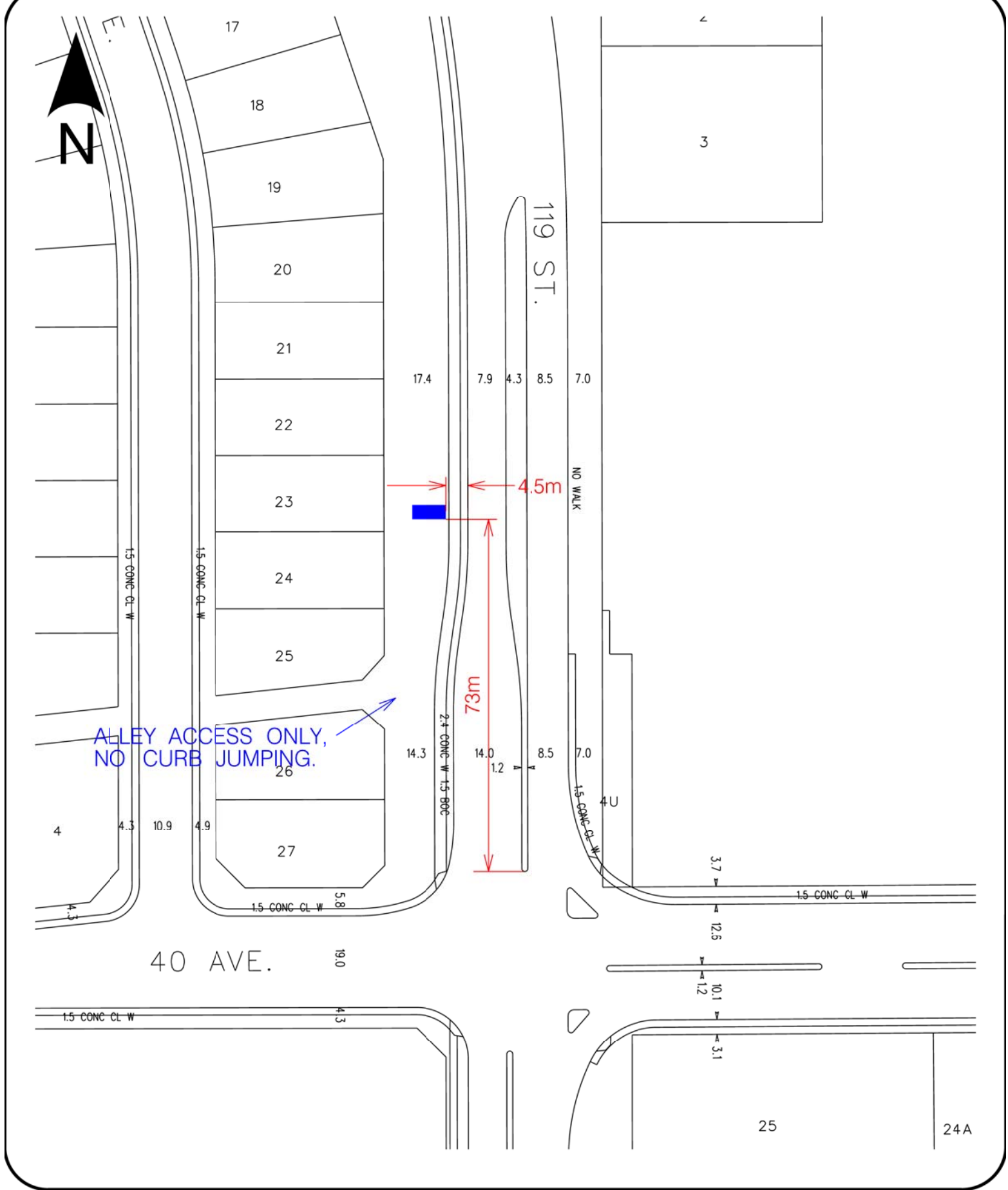

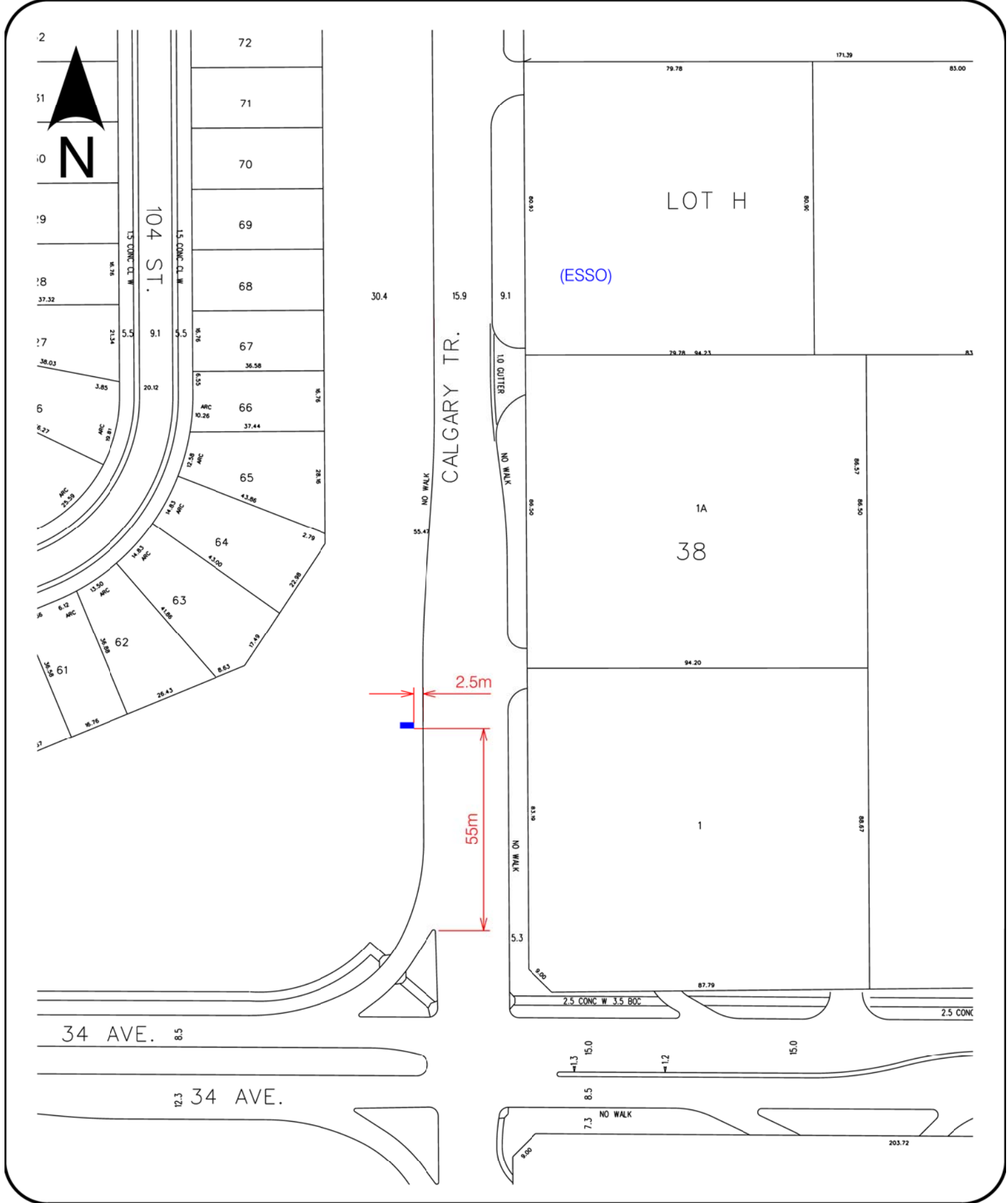

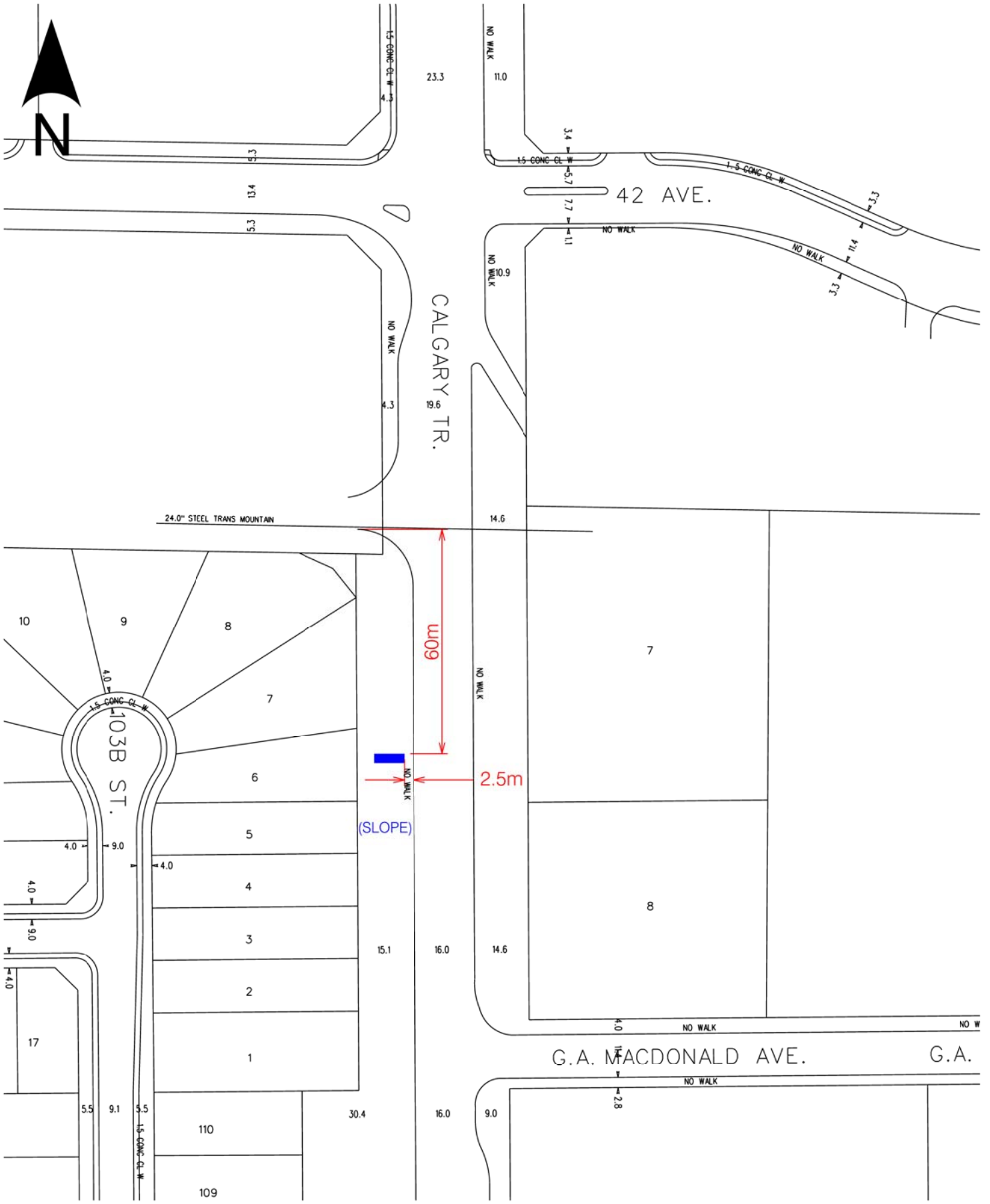











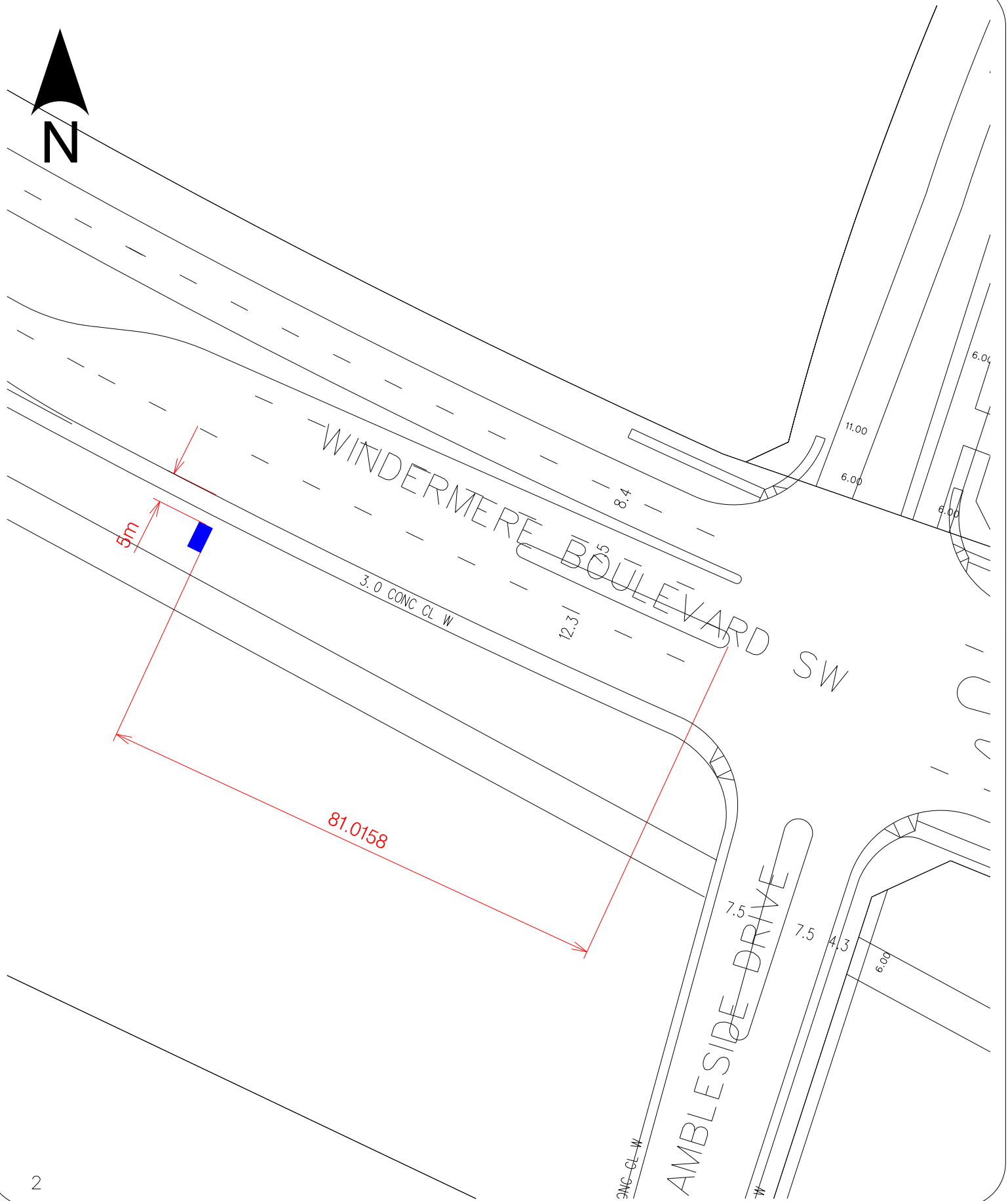

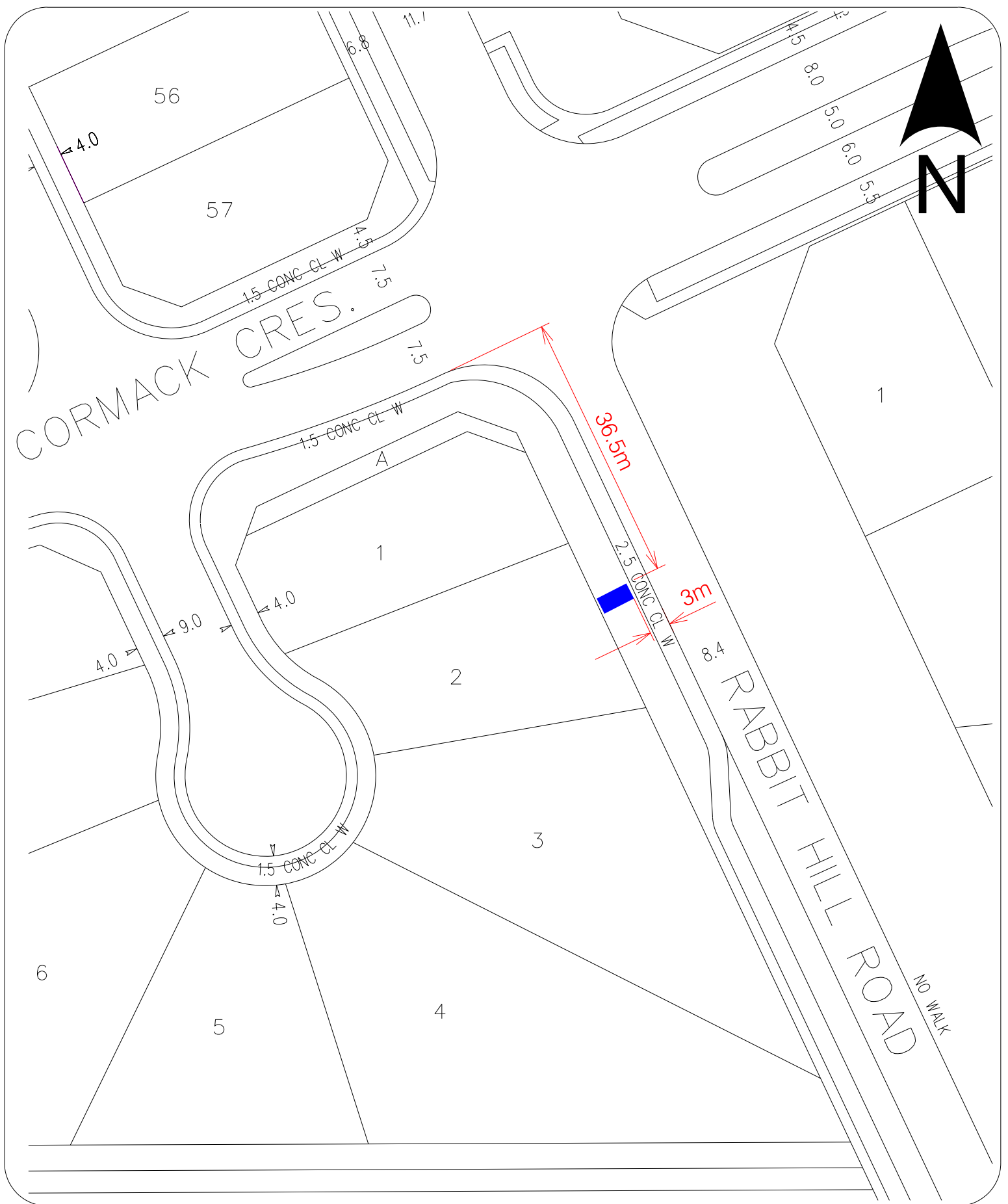

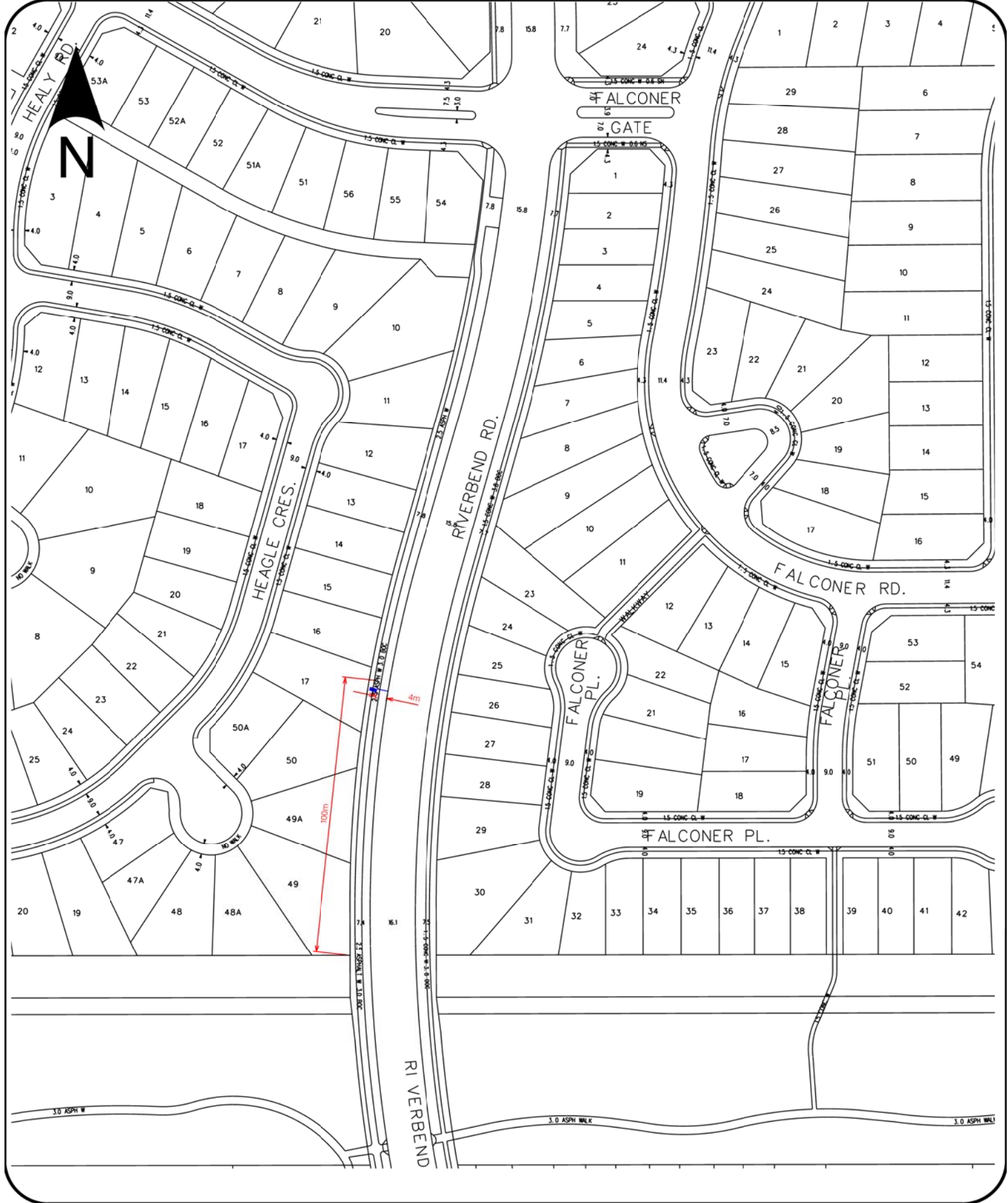

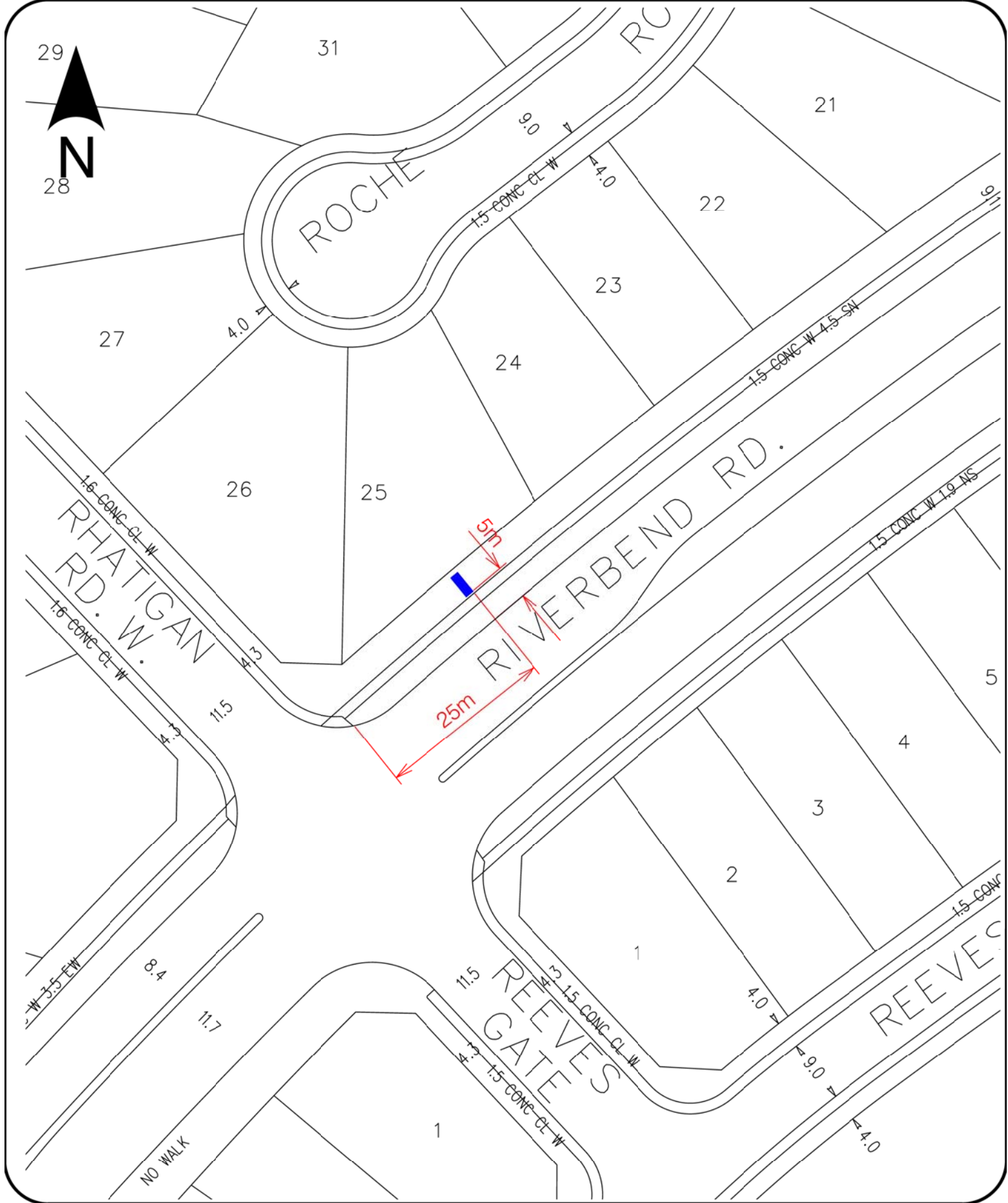

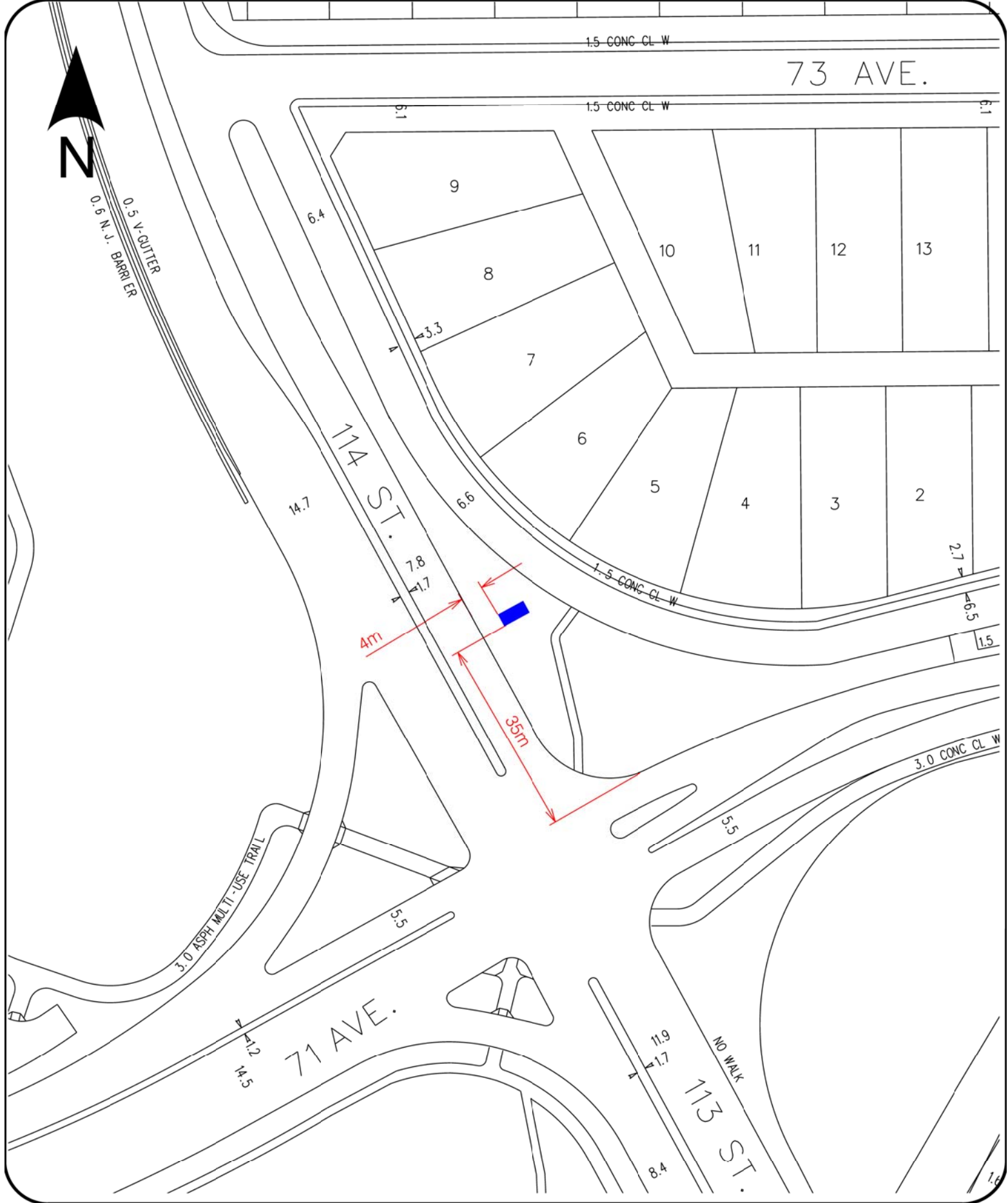





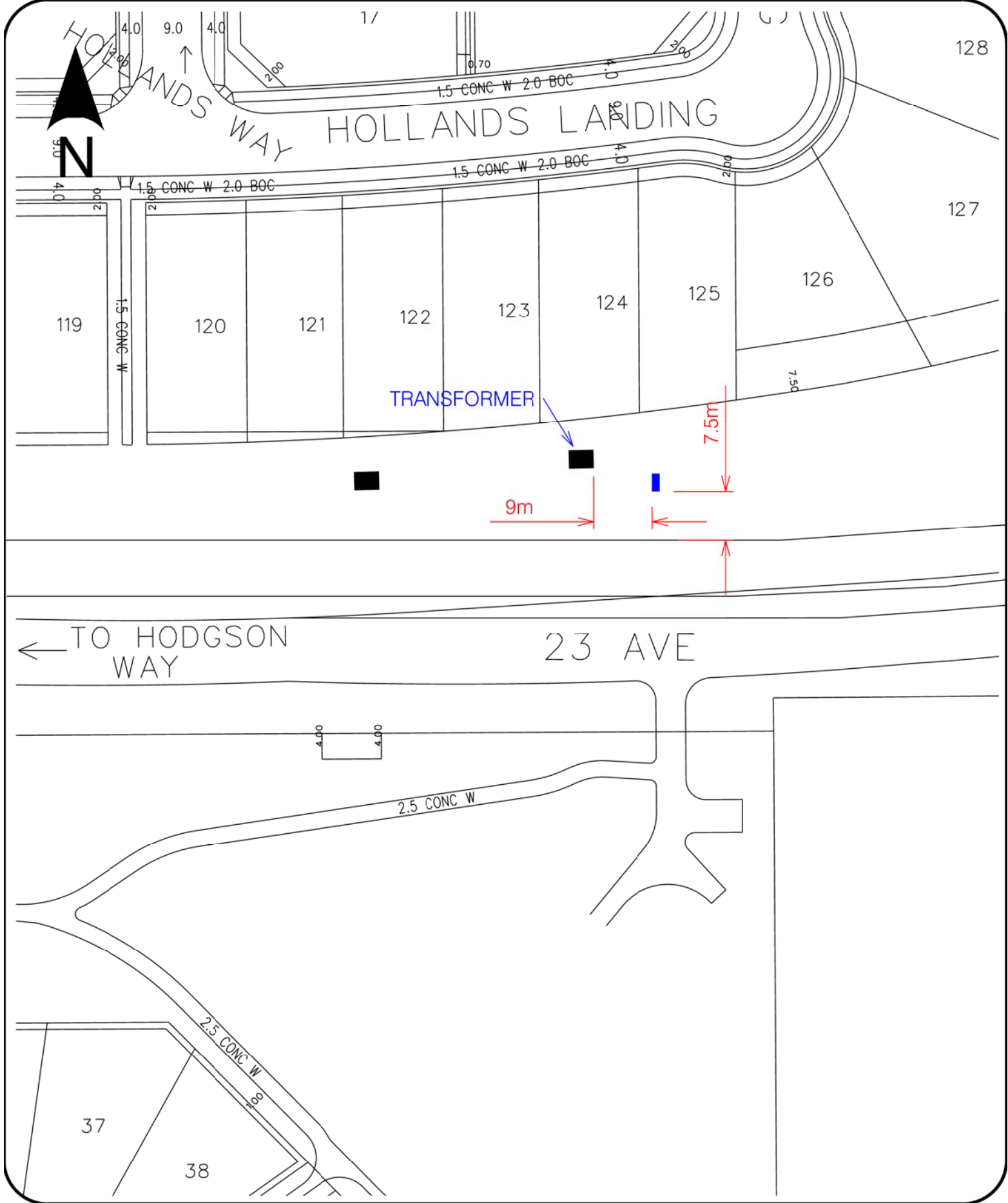

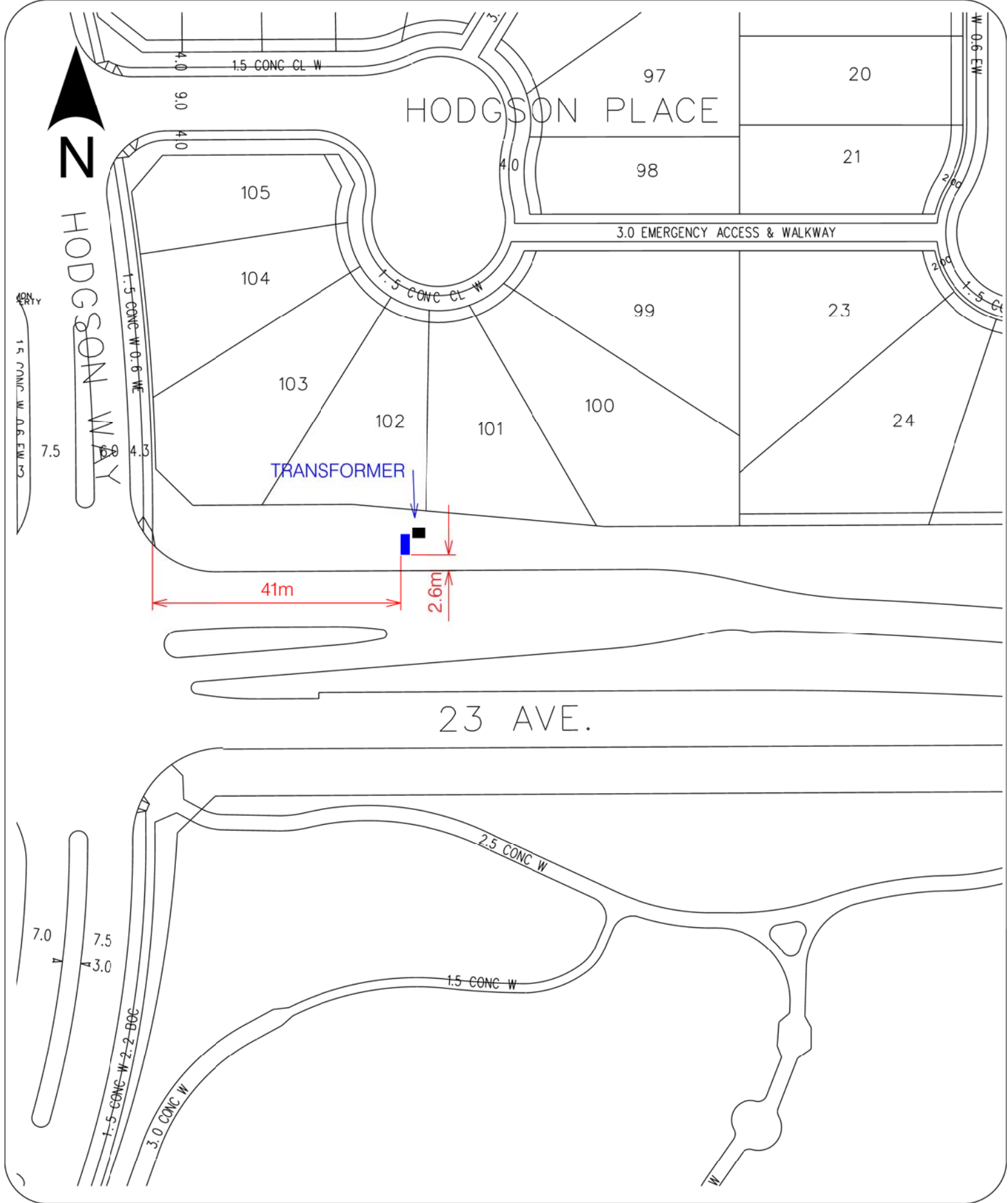

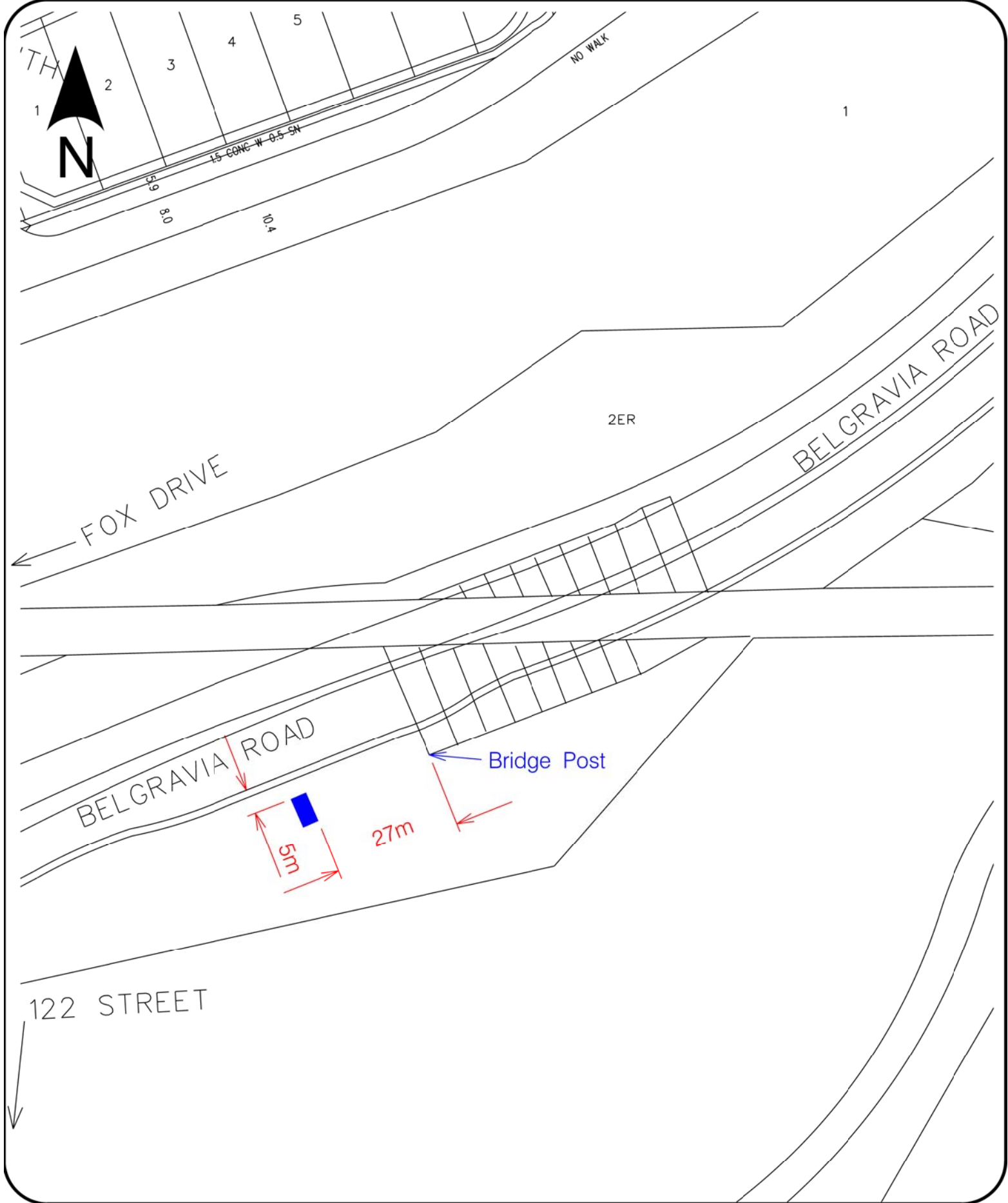



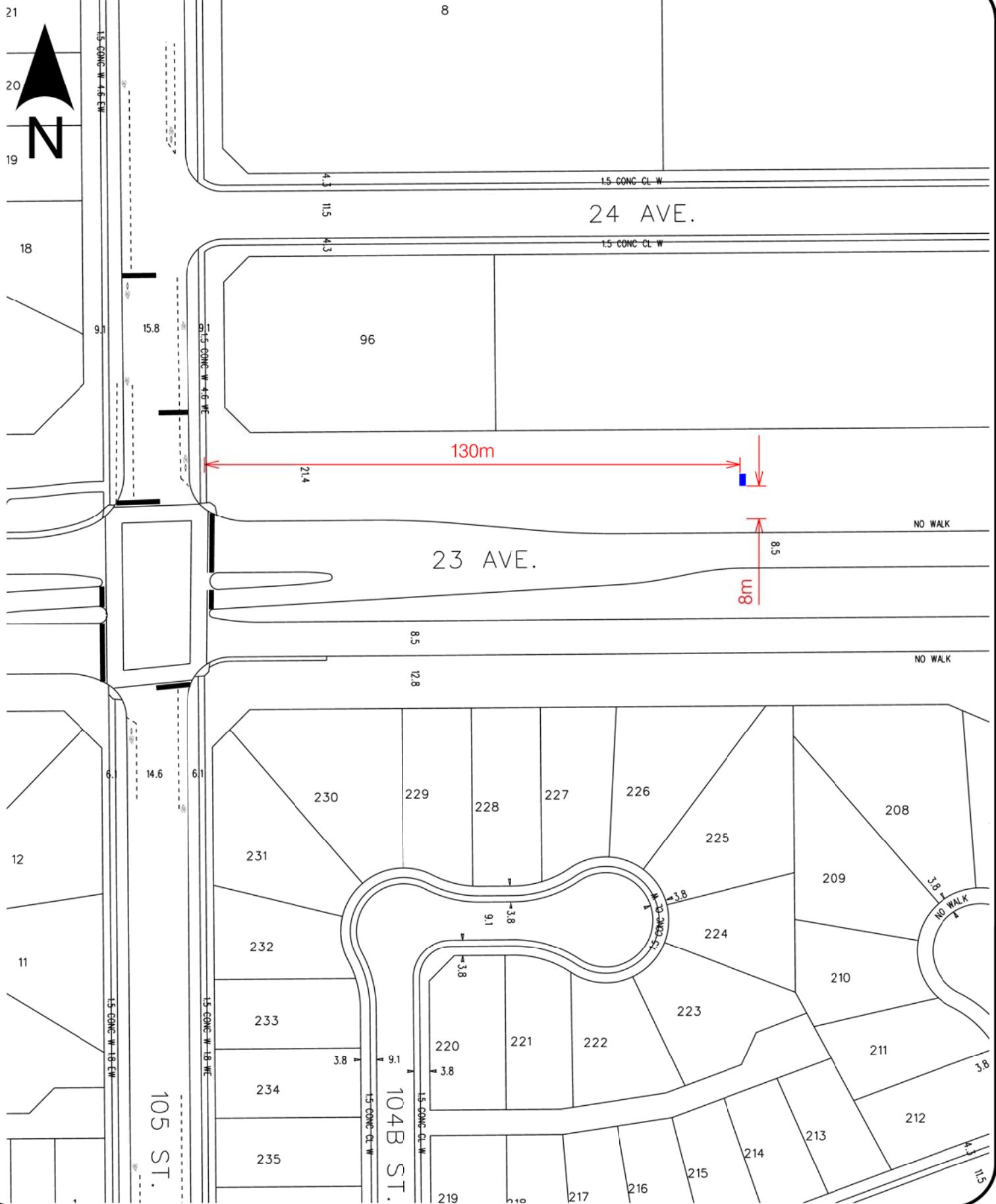



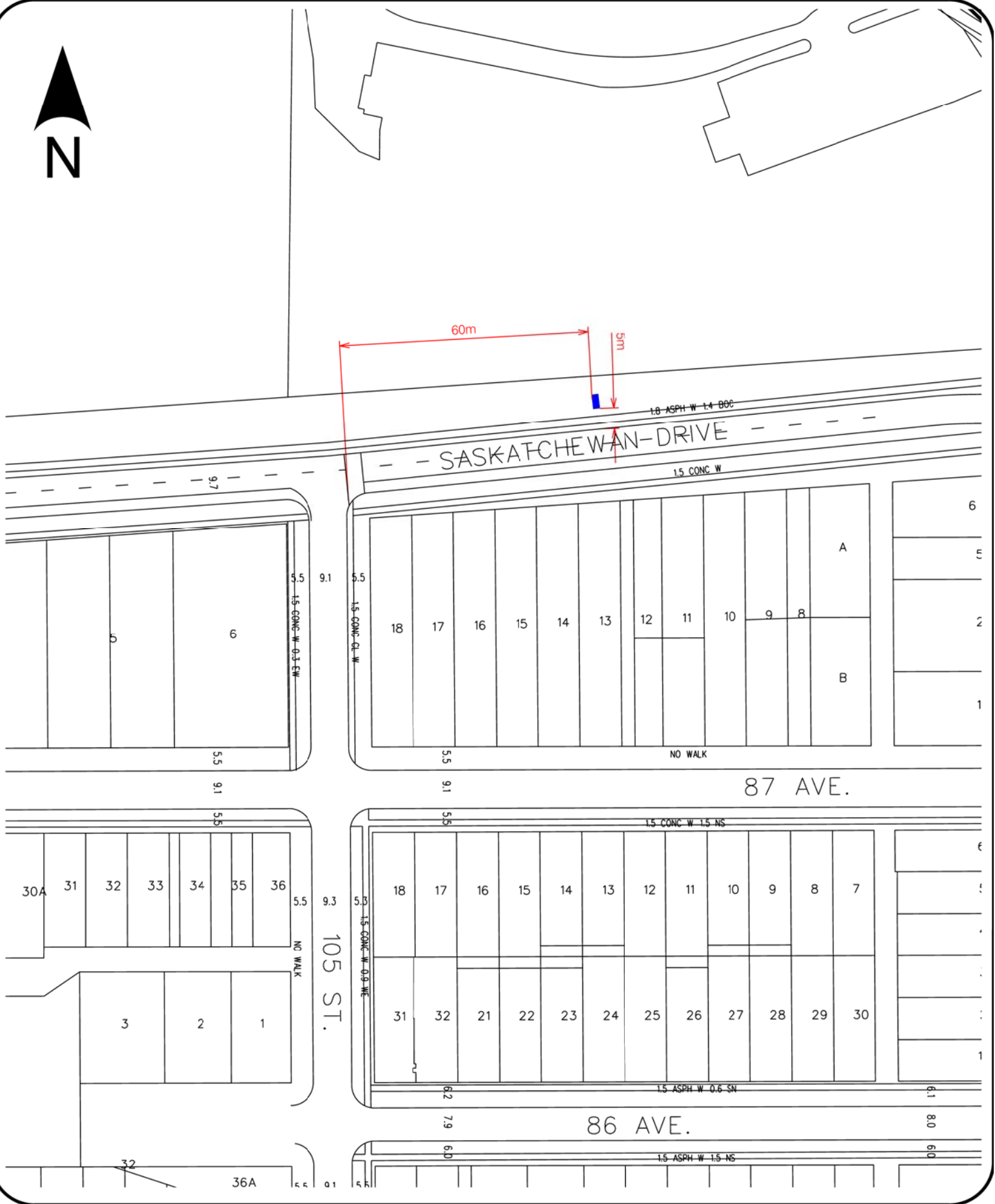

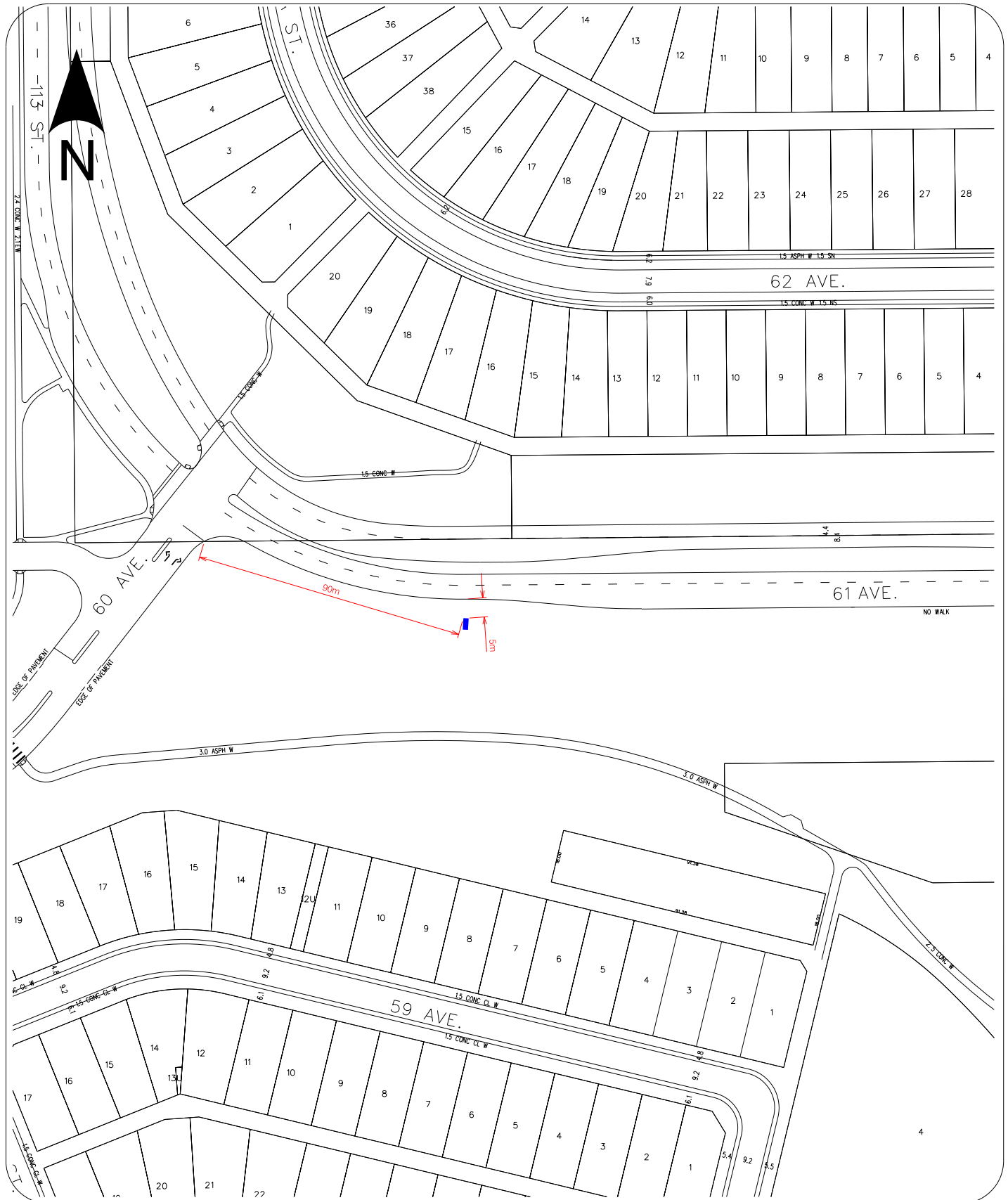

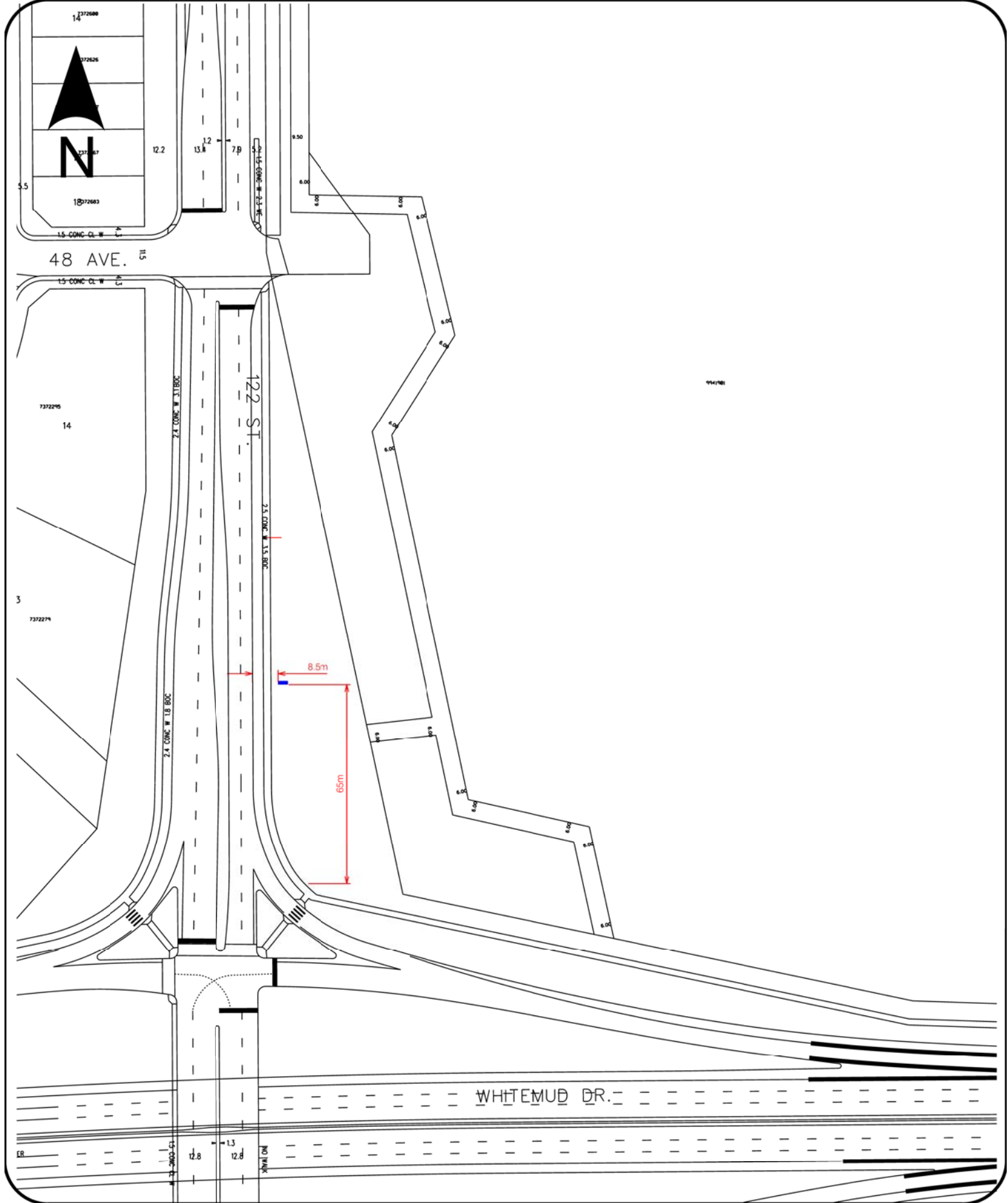

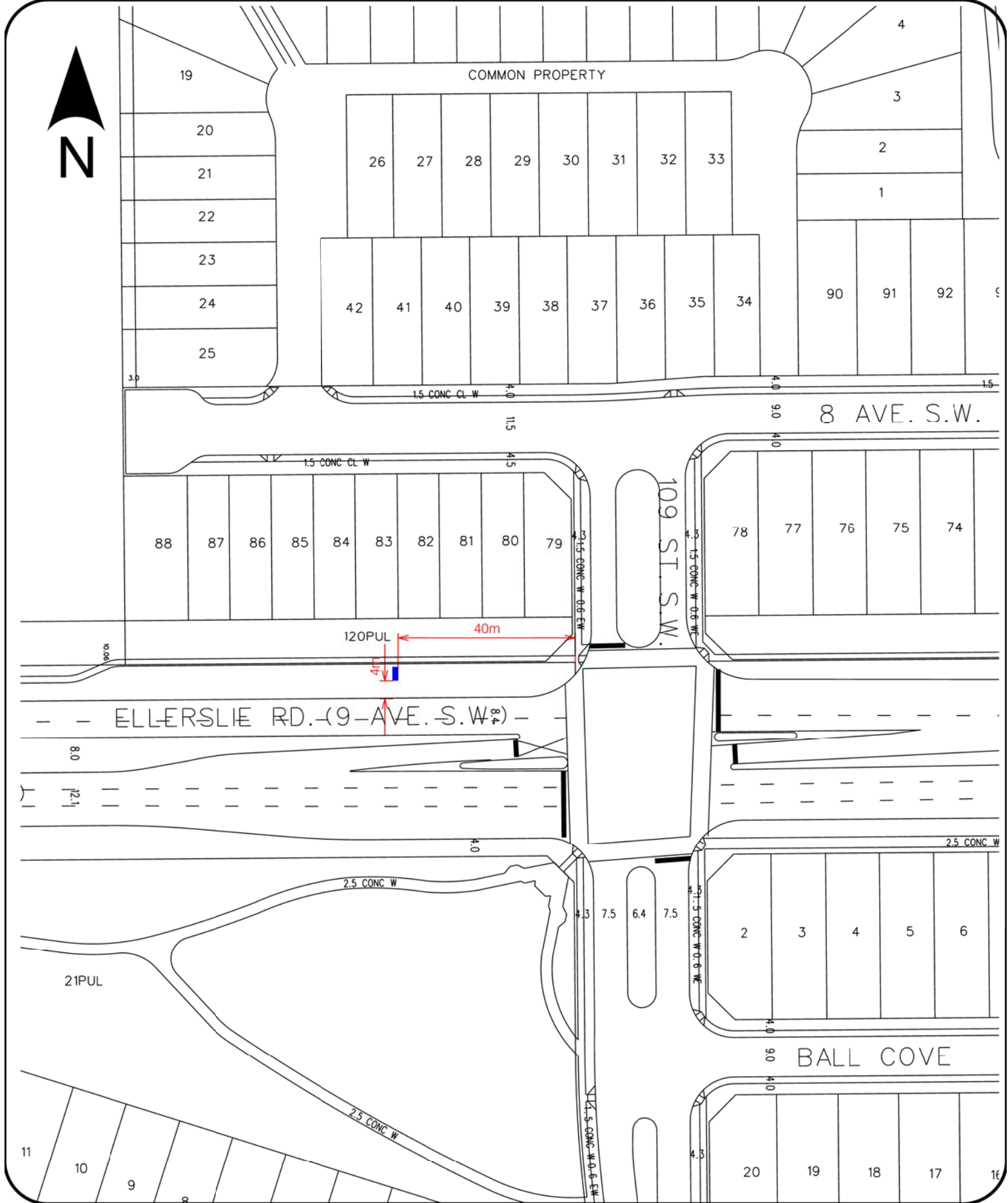

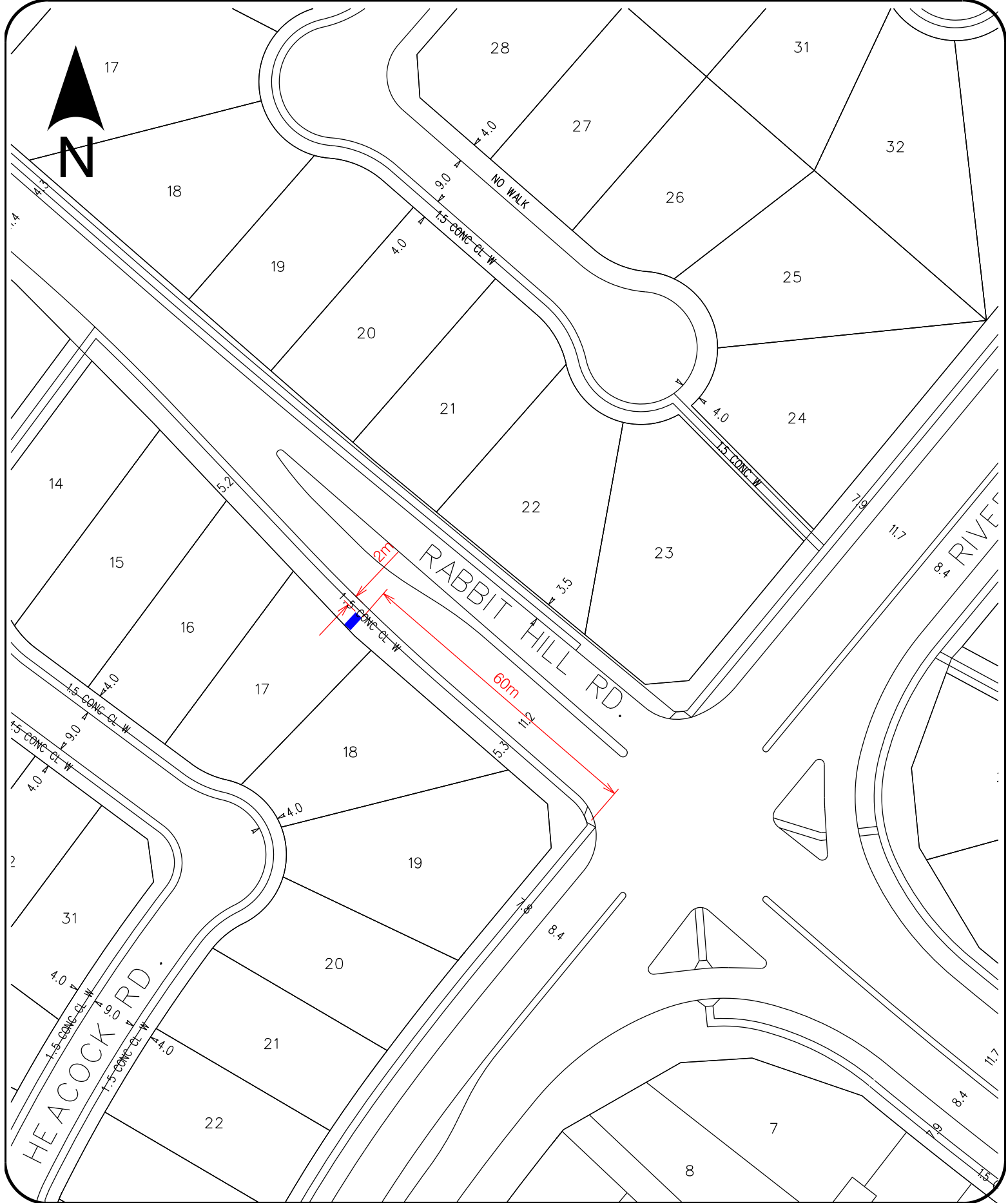

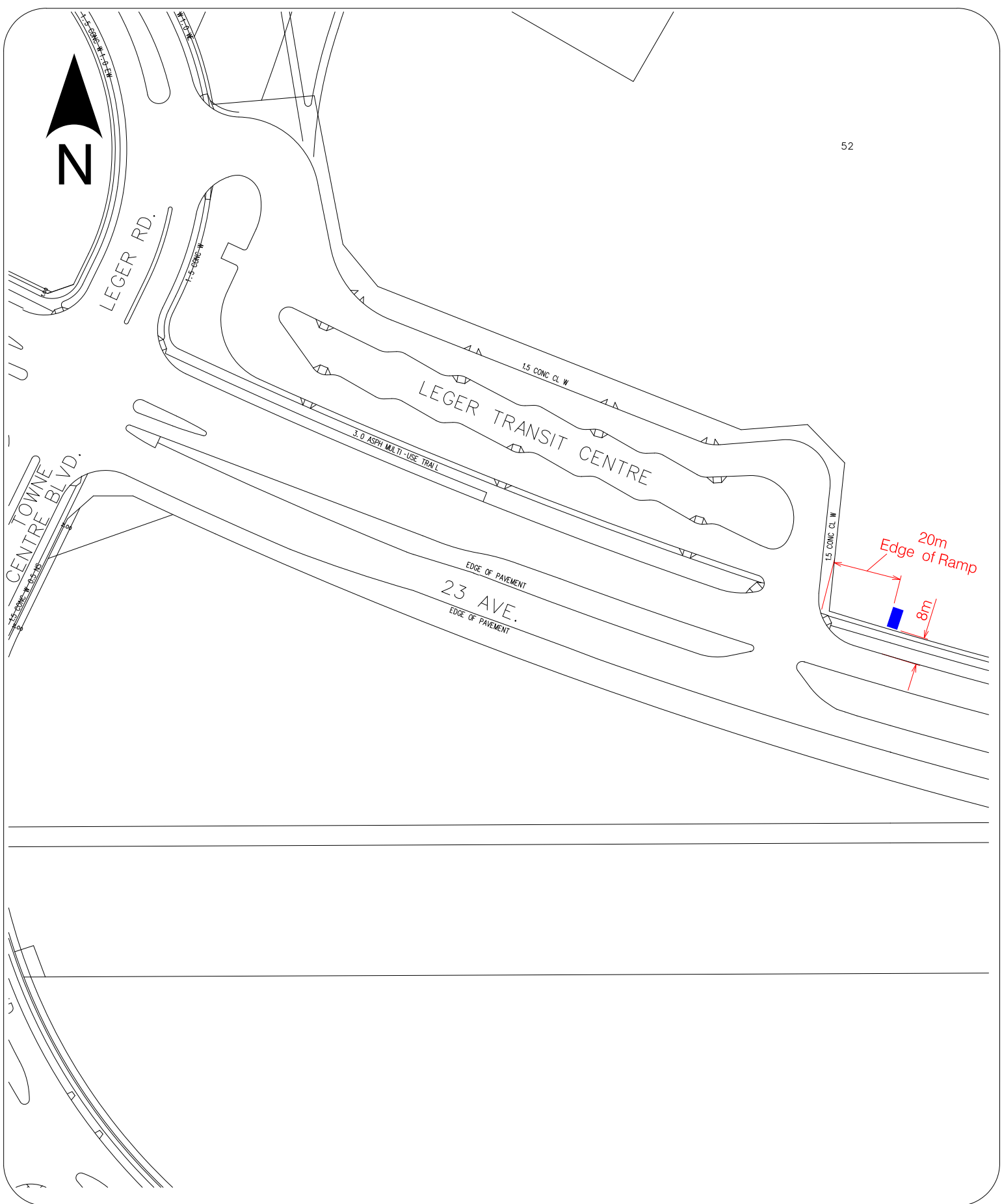



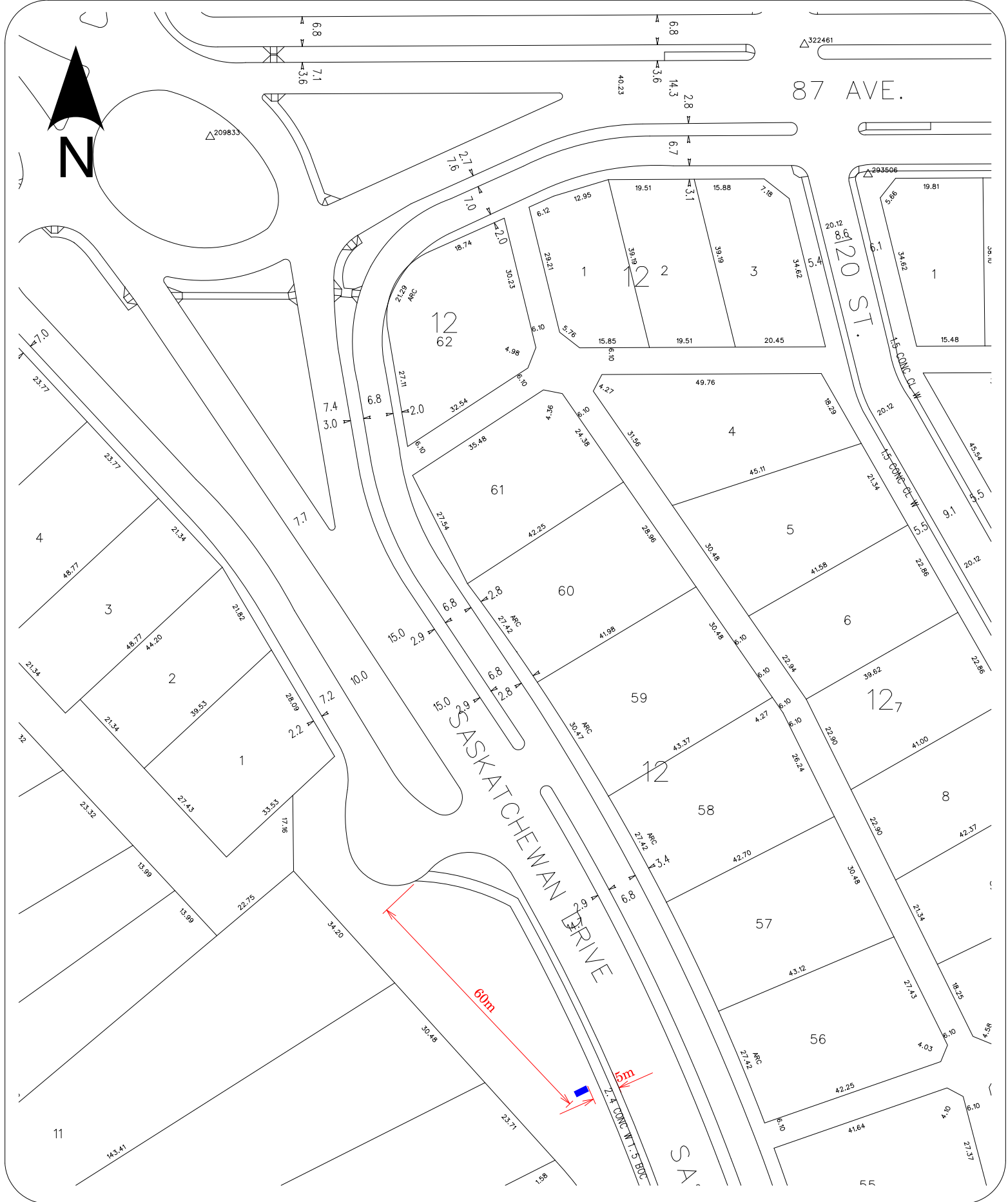



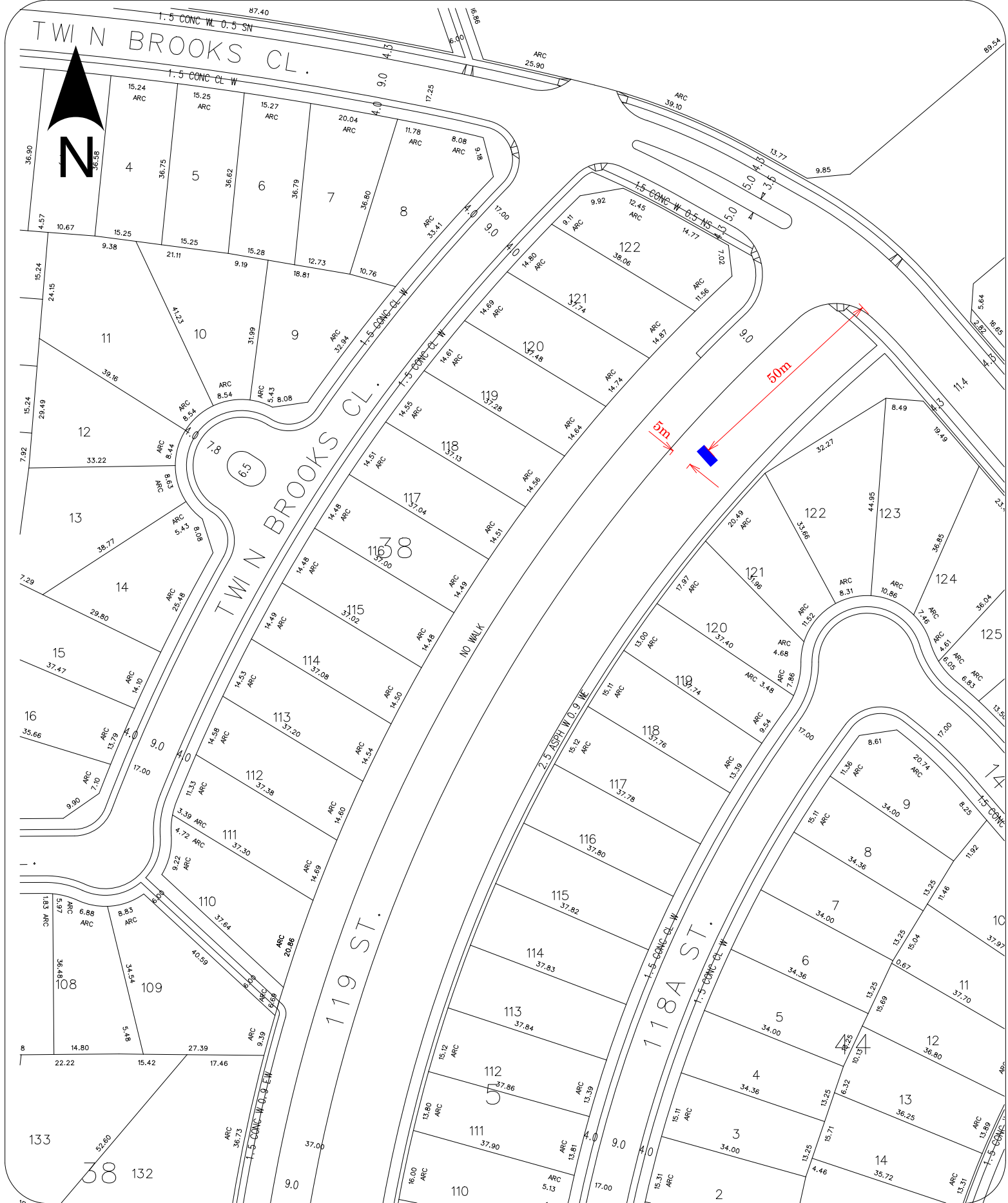

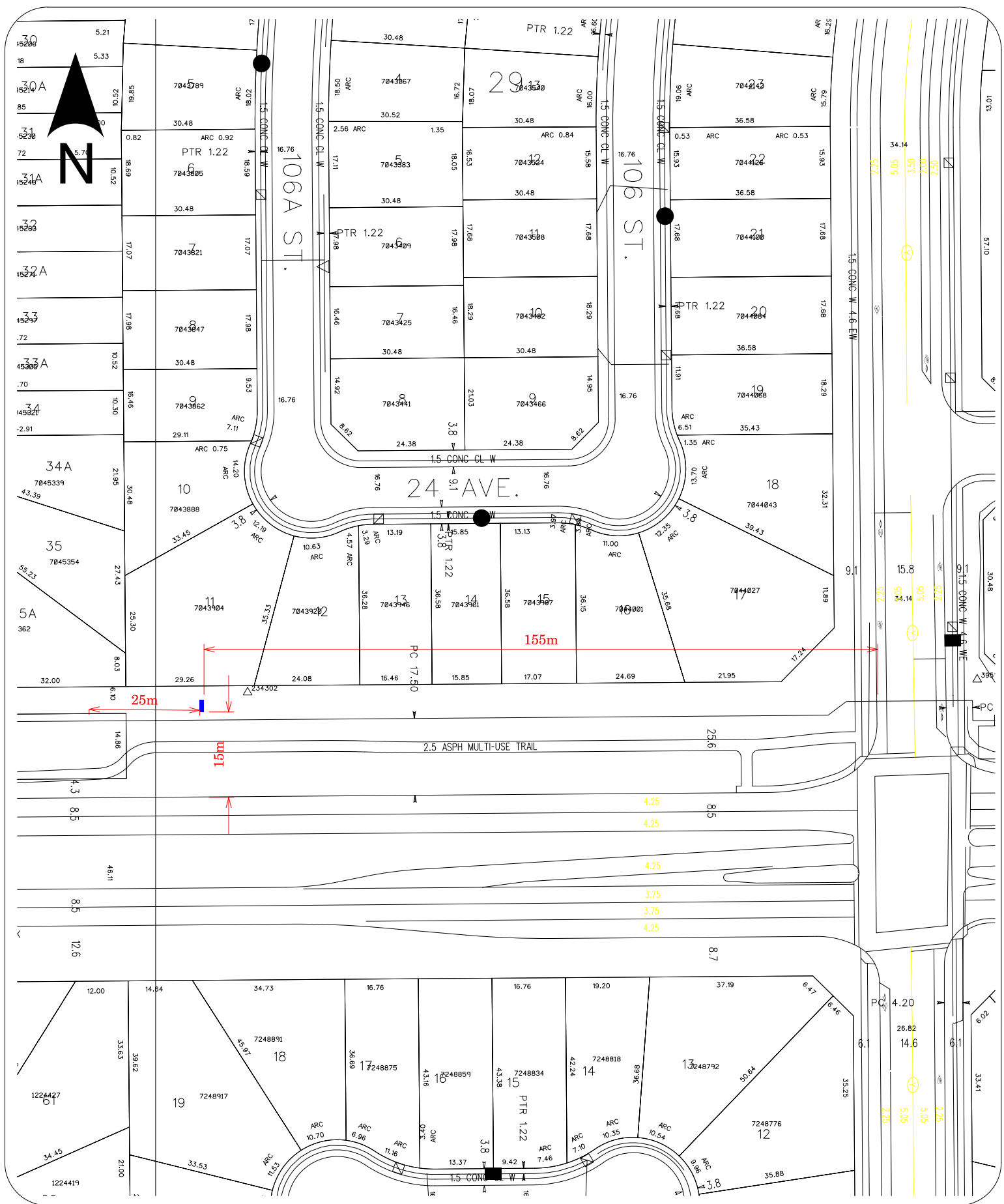

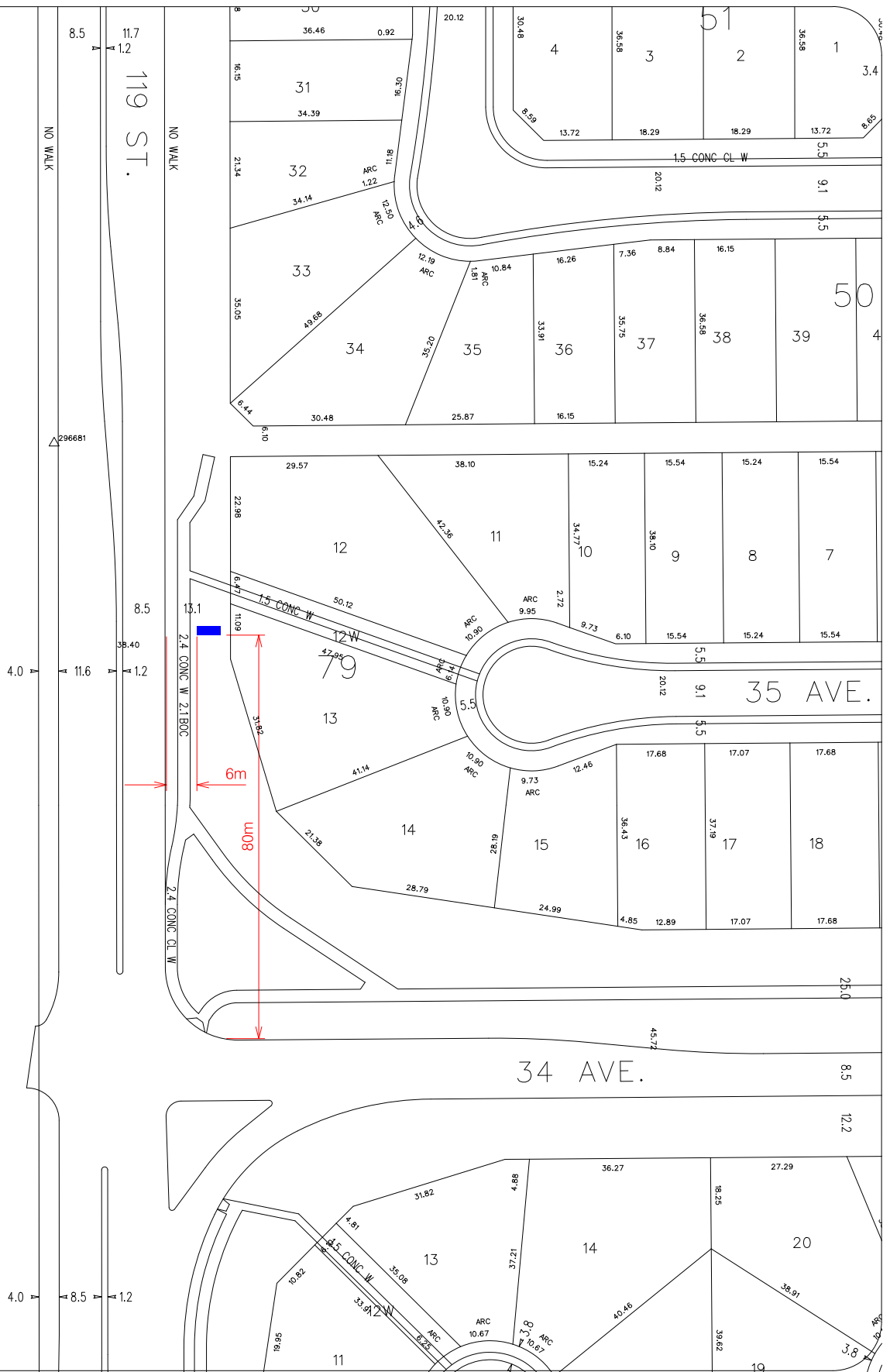

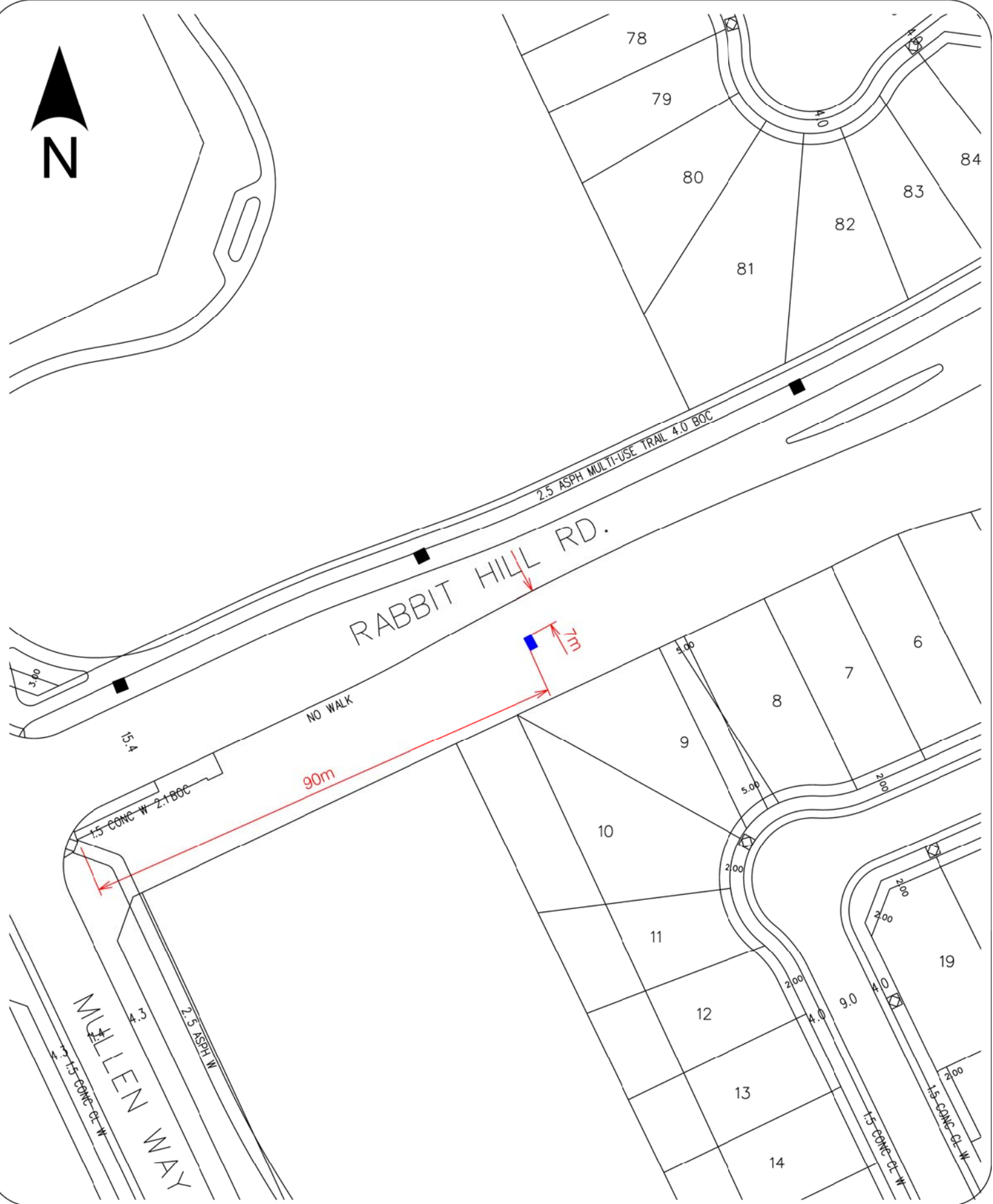



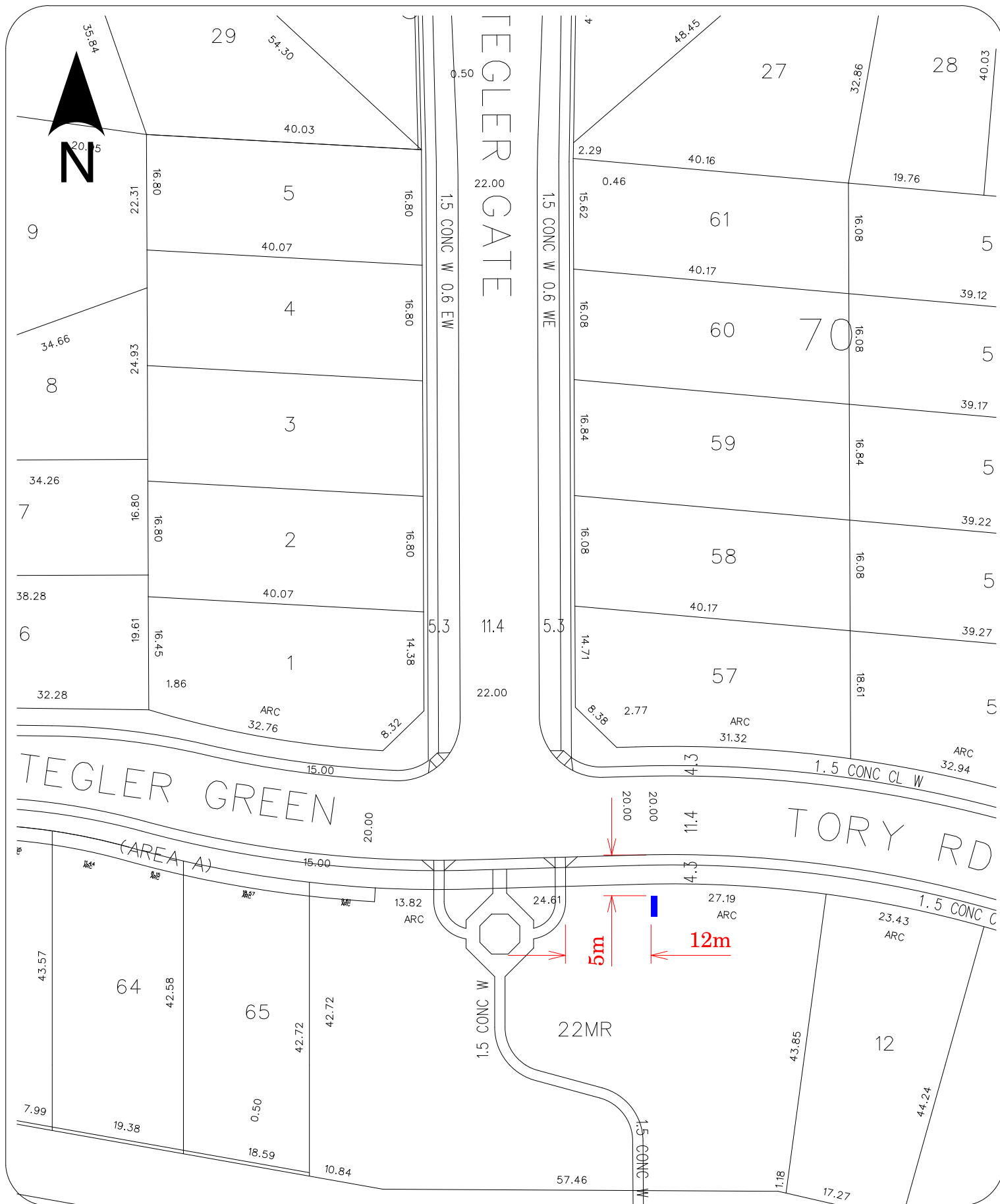

## PORTABLE SIGN LOCATION No. 544P

NOTE: ALL DIMENSIONS ARE MEASURED FROM EDGE OF CURB UNLESS OTHERWISE NOTED.

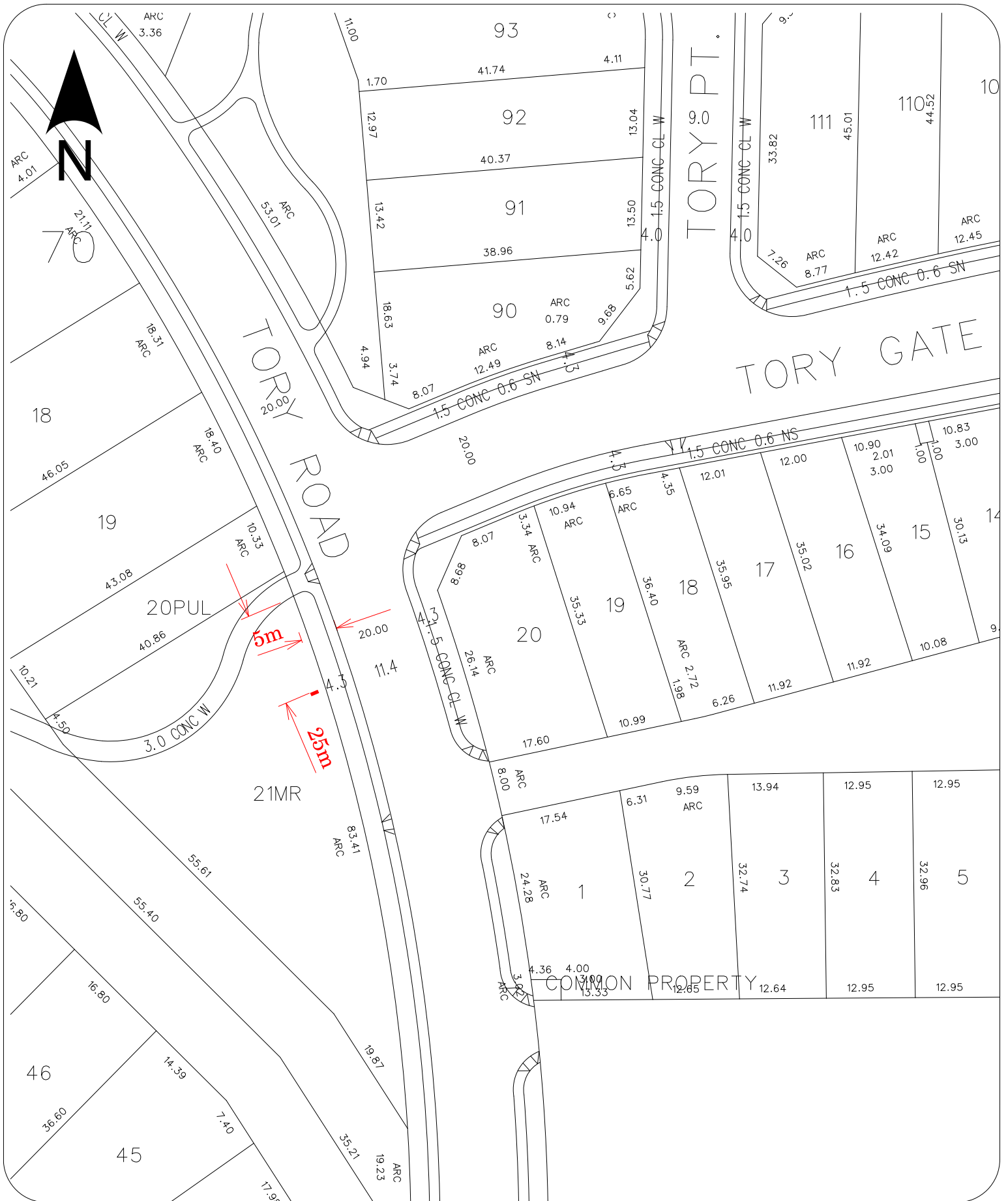



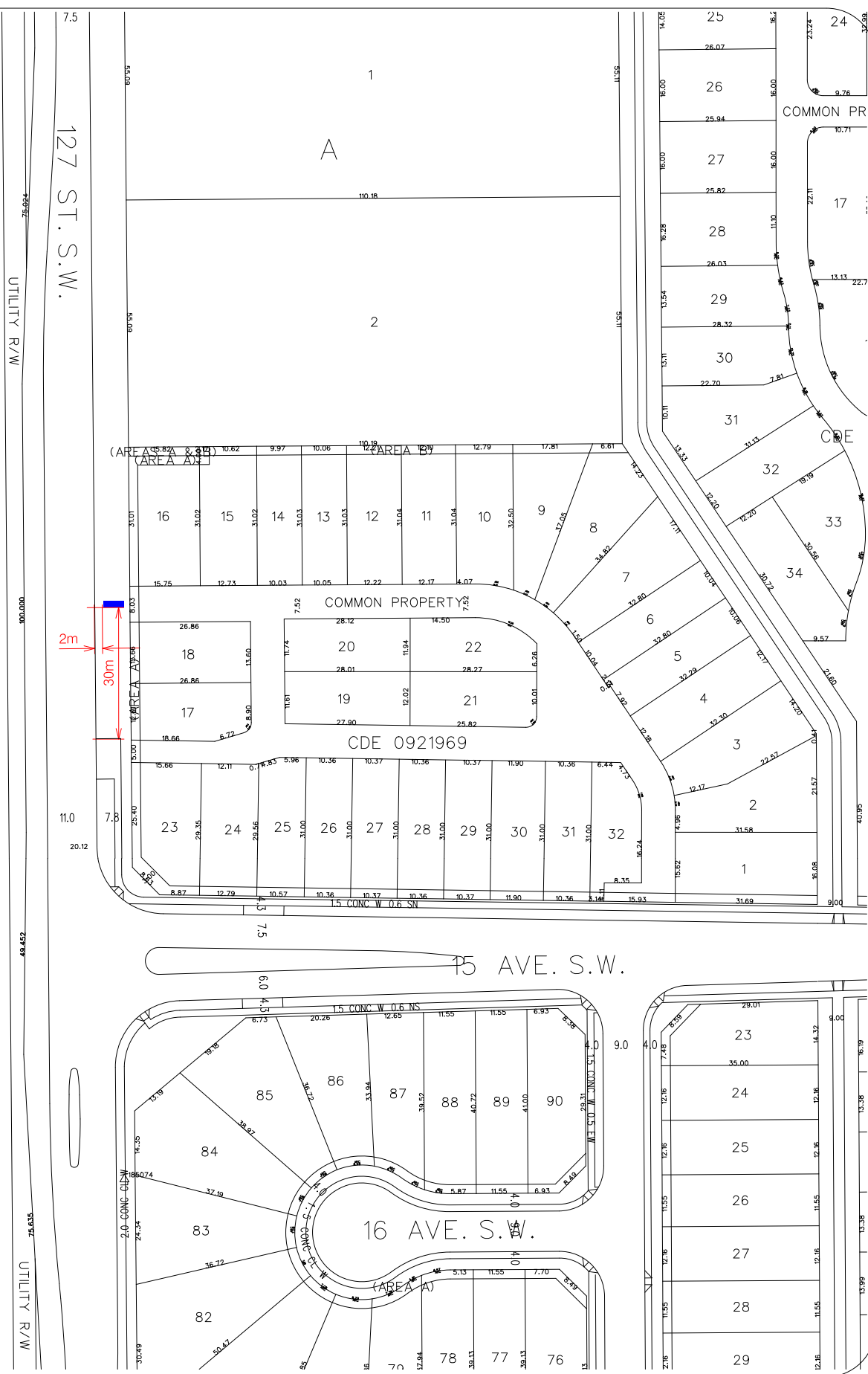

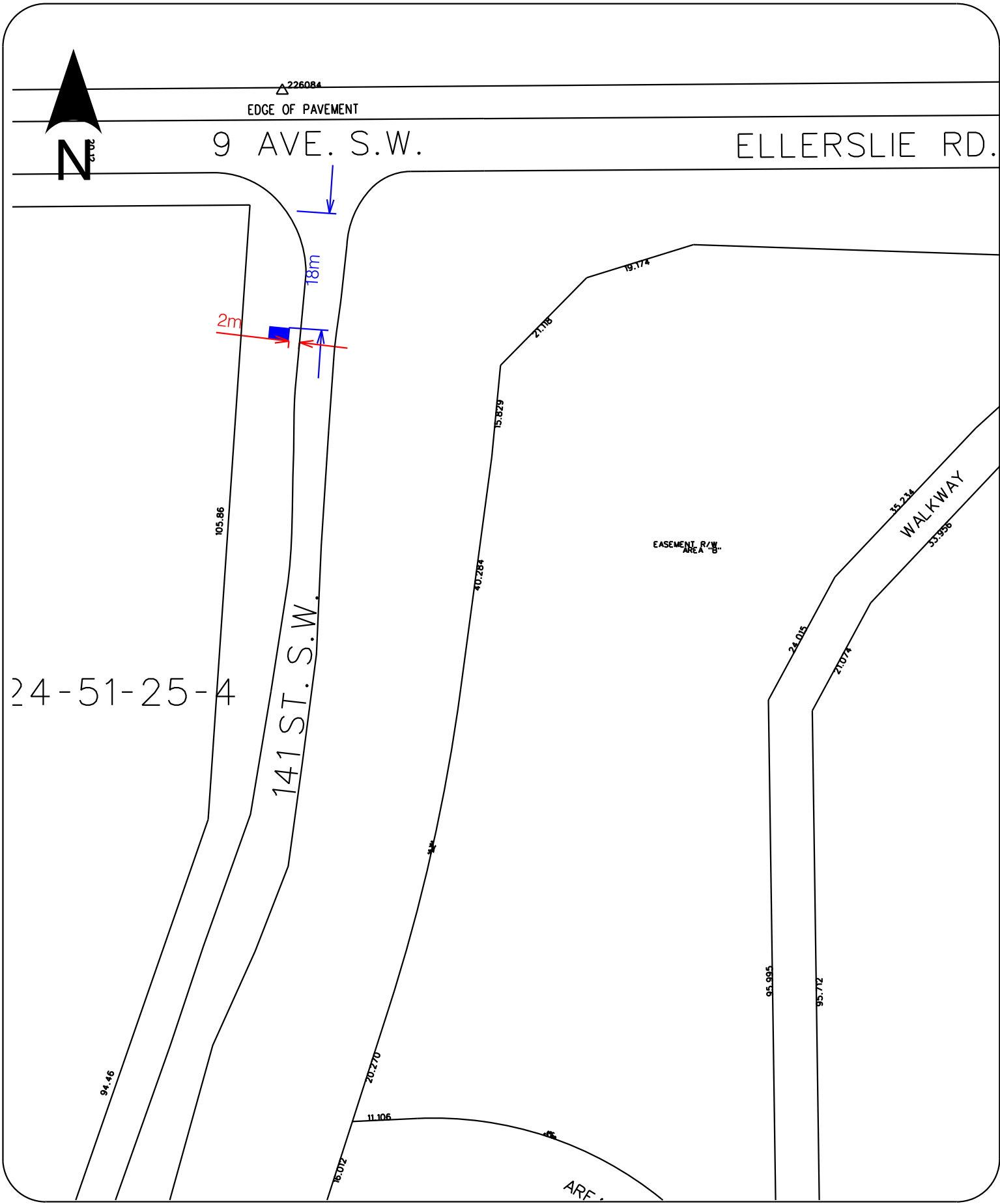

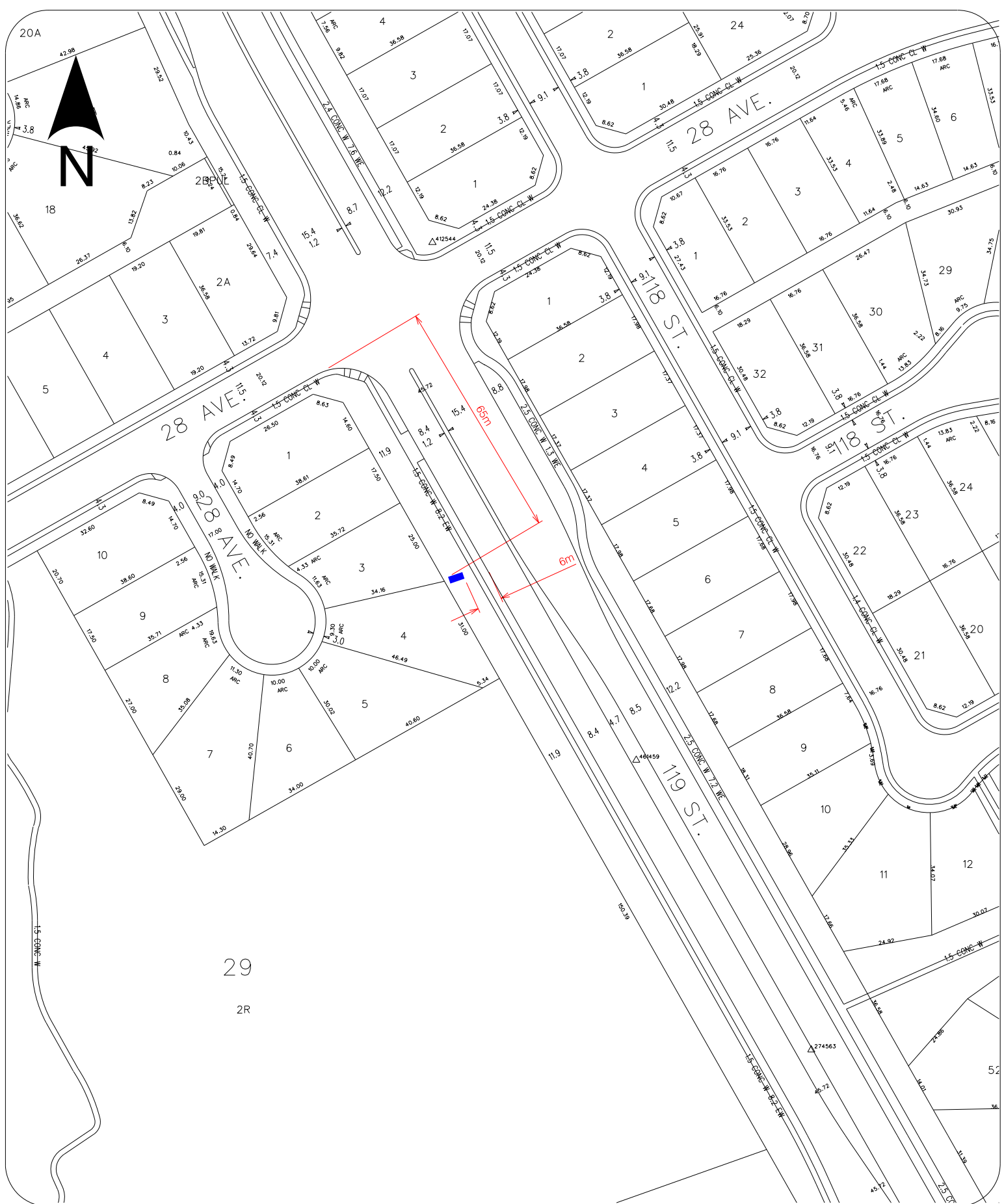





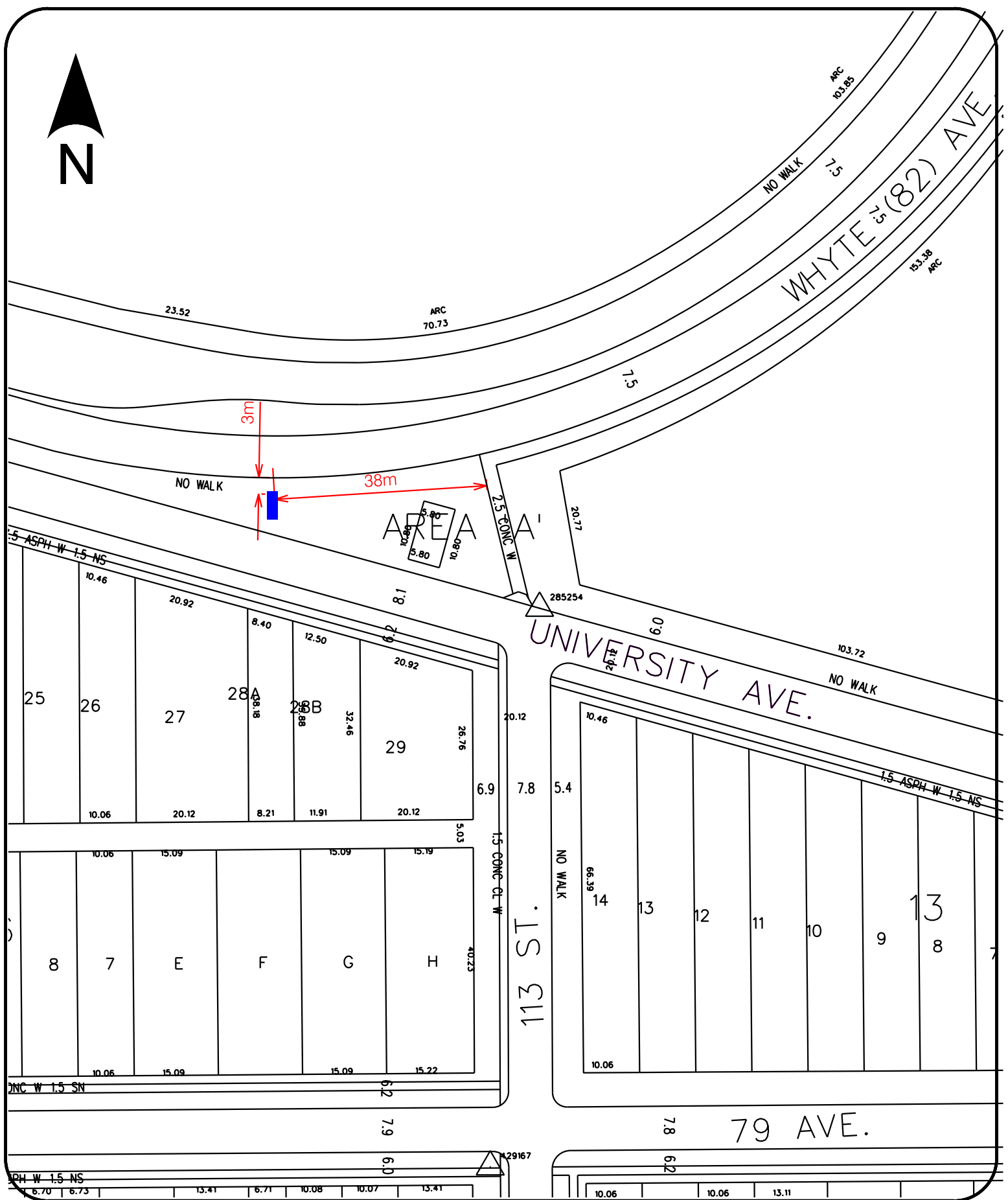

## PORTABLE SIGN LOCATION No. 551

NOTE: ALL DIMENSIONS ARE MEASURED FROM EDGE OF CURB UNLESS OTHERWISE NOTED.

